

NRA News



Official Publication of the Northern Rodeo Association

JUNE 1994

NRA's official outfitter — Corral West

1994 CORRAL WEST PROGRAM HAS NEW LOOK

Continuing their support of the Northern Rodeo Association, Montana Corral West stores have expanded their NRA rodeo program for 1994. In addition to continued stock contractor and committee programs, this year's program will include points given to winners at the participating rodeos, a series standings kept, gift certificates awarded to winners at series rodeos, and buckles awarded to the series champions at year-end.

Corral West series rodeos are Big Timber Rodeo Promotion Association Rodeo in Big Timber, Three Forks Saddle Club Rodeo in Three Forks, Jefferson County Rodeo in Boulder, Chouteau County Fair Rodeo in Fort Benton, Montana Fair Rodeo in Billings, and East Helena Valley Rodeo Association Rodeo in East Helena. 5 Event winners at each rodeo will receive a \$50 gift certificate. Points will be given and a standings kept from these six Corral West Series rodeos for "Corral West Series" points. Points will be given as follows: 4 points for 1st, 3 points for 2nd, 2 points for 3rd, and 1 point for 4th place. Buckles will be awarded to each event series champion at year-end!

THANK YOU CORRAL WEST!



NRA Officers and Directors

President

Stan Rasmussen
P.O. Box 800
Choteau, MT 59422
Home: 406-466-2091
Office: 406-466-5772

Vice President

Ron Shoen
P.O. Box 917
Three Forks, MT 59752
Home: 285-3354
Office: 285-3354

Executive Secretary

Jann Parker
P.O. Box 1122
Billings, MT 59103
406-252-1122

Director at Large

Tom Holland
1125 Cattle Drive
Home: 406-683-2263
Office: 683-6881

DIRECTORS

Steer Wrestling
Steve Blix
3615 Juniper Drive
Helena, MT 59601
Home: 406-443-1002
(W) Tony Strainer
3331 Wylie Dr.
Helena, MT 59601
406-227-8563

Bareback Riding

Steve Cutler
Box 5461
Helena, MT 59604
406-443-5827
406-227-8839
(E) Bruce Martin
Box 4072 GER
Lewistown, MT 59457
406-428-2137
(W) Dennis Wortman
P.O. Box 571
Boulder, MT 59632
406-225-3585

Calf Roping

Charlie Briggs
2400 Ward Rd.
Bozeman, MT 59715
406-587-5780

Saddle Bronc Riding

Kent Robbins
4600 Hwy 91 N
Dillon, MT 59725

Team Roping

Mark Salmond
HC 58, Box 38
Choteau, MT 59422
406-466-2000
(E) Guy Howell
Powderville, MT 59345
406-554-3577
(W) Dale McQueary
P.O. Box 328
Three Forks, MT 59752

Stock Contractors

(E) Larry Wirtz
Outlook, MT 59252
406-895-2226
(W) Don Jacobs
P.O. Box 2132
Great Falls, MT 59403
Home: 406-727-0022
Work: 406-761-2721

Contract Personnel

Dick Lyman
20 Truly Loop
Great Falls, MT 59401
406-736-5645

Breakaway Roping

Janie Carlson
Two Dot, MT 59085
406-632-5719

Junior Events

Cinde Barthelmess
P.O. Box 282
Lincoln, MT 59632
406-362-4664

Bull Riding

Marty Penrod
Route 1, Box 2174
Miles City, MT 59301
Home: 406-232-6135
Work: 406-232-1527
(W) Don Nahrgang
1605 Sawmill
Dillon, MT 59725

Advisory Board

Alvin Wagner
275 Estate Dr.
Helena, MT 59601
406-458-5111

Ed Miller

Route 1 Box 2882
Absarokee, MT 59001
406-328-4126

Ed Waldhauser

112 Alexander Rd.
Billings, MT 59101

Northern Rodeo Association

P.O. Box 1122
Billings, MT 59103
406-252-1122



Committee Directors

East Directors
Joe Mumion
Route 5, Box 10
Jordan, MT 59337
406-557-6195

Dr. Howard Holloway
Harlowton, MT 59036
406-632-4371

Buzz Finn

P.O. Box 1026
Big Timber, MT 59011
406-932-4338

West Directors

Leonard Wortman
Drawer D
Boulder, MT 59632

Bob Graveley

Route 1, Box 99
Townsend, MT 59644
406-266-5604

Rodger Nordahl

3184 Howard Rd.
Helena, MT 59601
406-227-6677

Judges Program Director

Steve O'Hern
P.O. Box 392
Ronan, MT
406-676-2888

Assistant Director

Ron Shoen
P.O. Box 917
Three Forks, MT 59752
406-285-3354

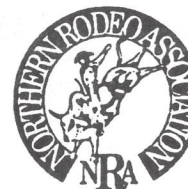

NRA News

NRA News is the official newsletter of the Northern Rodeo Association and is published to continue the purpose of the Northern Rodeo Association as noted in the Association's rulebook.

This newsletter is designed to inform committee members, contestants and rodeo fans of sanctioned rodeos, rule changes and the business related to the Northern Rodeo Association.

NRA News is published April 15, May 15, June 15, July 15, Aug. 15, Sept. 15, Dec. 15 and March 15. Copy and ad deadlines are two weeks prior to publication date.

It is mailed third class from Billings. Permit Number 32.

Northern Rodeo Association headquarters are located in Public Auction Yards, 18th and Minnesota, Billings.

The mailing address for newsletter information is: Northern Rodeo Association, Box 1122, Billings, Montana 59103.

Jann Parker, executive secretary.

NRA Office phone, 406-252-1122.

Advertising Rates:

1 page: \$100; 1/2 page: \$60

1/4 page: \$35; 1/8 page: \$25.

Annual subscriptions: \$12.50.

10 percent discount for pre-payment and for ads running three or more times.

Classified ads: \$5 pre-paid.

Northern Rodeo Association is a charter member of the North American Rodeo Commission and a member of the Old West Trail Foundation.

Notes about what's inside:

Rap 'N with Rass

Rodeo Hot Spot: OPHEIM RODEO CLUB RODEO

1994 NRA Rodeo listings and Board of Director minutes.

Sports Medicine by Chuck Karnop

Certified Timer List and Schools

Bull Session

Support the NRA and become an Instant Rancher at the same time.

SPECIAL NOTE

We are a 1994 Member of the North America Rodeo Commission NARC.

MEMBER



The Businessman's Rodeo Organization

15th Anniversary

Rap N' with Rass

Direct from Choteau, we have some great news about what's being done to make Choteau's Fourth of July rodeo even better.

The American Legion and Choteau Jaycees pulled together to redesign the roping setup at the rodeo grounds.

The old wooden pens were torn down and replaced with a new steel panel corral fit to meet the needs of the competitors. Jaycee club president Kip Stenson and NRA team roping director Mark Salmond designed the layout to replace the old system. For those of you who have been to Choteau's rodeo before, the timed events started at the north end and ran south. The new system is just the opposite. With this setup in mind, they feel it will enhance the rodeo and help produce better times in team roping, calf roping, breakaway roping and steer wrestling and will give barrel racers a straighter shot into the arena on their runs.

"The improvements have made Choteau's set up one of the best around," says Will Rasmussen, adding that this will probably attract even more ropers to Choteau's annual Fourth of July rodeo.

The Legion provided the materials and the Jaycees put in the labor to make this all happen.

provided by
Stan Rasmussen
NRA President

**Taxes drive you crazy?
Lost your record of expenses
and revenue?
Want to preserve, protect
and advance rodeo?**

**BUY A FRIENDS OF RODEO
RODEO ENTRY
BOOK**

TODAY!
*The perfect journal for the
rodeo cowboy*

- Keep track of the STOCK that each contractor has.
- Keep track of JACKPOTS and NIGHT RODEOS.
- Ever lost the rodeo confirmation number? There's a handy place for that too!
- Read Tax Tips for Rodeo Contestants by Skeeter Nordahl.
- A map of Montana and a three-year calendar included

Send \$8 (plus \$2 shipping and handling) to:
FRIENDS OF RODEO
Karen Miller
RR 1 Box 2282, Absarokee, Mt 59001

SEND ME A RODEO ENTRY BOOK

Name _____

Address _____

City, State, Zip _____

Phone _____

All proceeds go to Friends of Rodeo

FUDDRUCKERS & WAY OUT WEST
presents.....

YOST ARENA

Championships

JUNE 25 & 26, 1994

Saturday: #10, #8, Drawpot, #6

Sunday: #11, #9, Drawpot, #7

MAY ROPING

*931 Teams
\$20,000 Payoff*

WIN!! WIN!!

SADDLES! CASH! TRAILERS

**Championship Saddles Awarded to
High Money #3 and Under & High Money #4 and Over for Weekend**

Qualify Now!!

'Eagle Nest ShootOut'

Montana's Team Roping Event of the Year! Trailers Awarded!

1994 Championship Dates

July 23 & 24 - August 20 & 21



War Bonnet Inn
Official Championships Hotel



Eagle Nest Lounge
Official Championships Lounge

General Information: Current USTRC card required to receive winnings. Rope 9 a.m. Sharp each day. With each roping starting 15 minutes after previous roping concludes. All ropings 3 steers for \$30/team. All ropings progressive after one. Enter all ropings four times. One third stock charge. #6 heifers enter drawpots twice. #7 heifers and above enter drawpots once. Must rope both days to be eligible for championship saddles. Horse Palace, indoor barn for backup. Roping Corriente cattle. Concessions on grounds. All ropings limited to the first 225 teams. War Bonnet Inn \$29/night 406/248-7761. All decisions made by Yost Arena are Final.

ShootOut Information: To qualify for ShootOut must place in any Yost Arena Championship roping throughout the summer. ShootOut 4 steers for \$50/team. Progressive after one. Enter four times. One third stock charge. Must rope with other ShootOut qualifiers. ShootOut Capped at #13 teams. Winners of ShootOut receive horse trailers. ShootOut will be held August 21 immediately following the #7 roping. ShootOut will have handicap format.

YOST ARENA • BILLINGS, MT • 406/656-3971

COMMNET ♦ CELLULAR Inc.

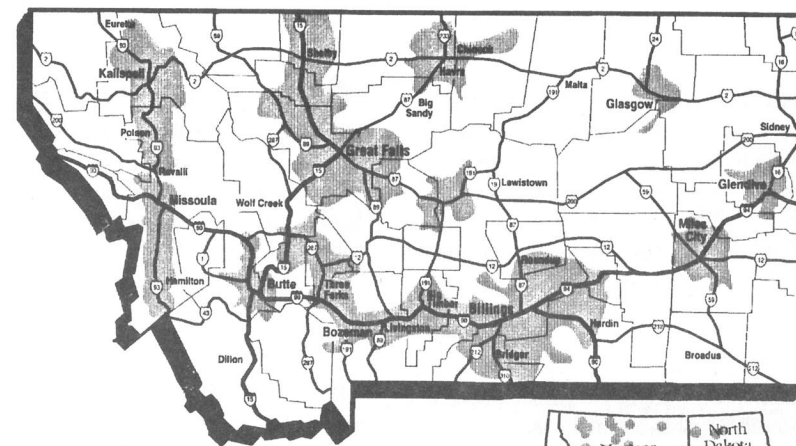

*From the Mountains
to the Plains...*

Call for summer 1994 new coverage updates 1-800-CommNet

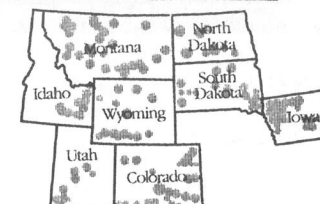

1994 BULL RIDING SPONSOR

Chatting with Chuck About Sports

Medicine

by Chuck Karnop, Montana State University

Today, continue **SOFT TISSUE BRUISES**

We left off last issue by describing soft tissue bruises. Now we will discuss prevention and treatment.

Common Sense - Common sense is possessed by all people. Your use of it is affected by how your "image" might be directing you, how you perceive others might want you to act, denial, fear of the truth, and experiences among other things. If you took a "direct hit" involving a lot of force, the probability of you being hurt significantly is quite high, but not absolutely so. If you did not get hit very hard or the force of the blow was dissipated, the probability of you being hurt significantly is quite low, but not absolutely so. If, in those first moments following injury, you felt quite weak, lightheaded, nauseated, and were pale in addition to experiencing real pain you might have a real problem.

If anything-pain, swelling, sensation, weakness- seems dramatically wrong, seek advice from a competent practitioner ASAP. If you decide to handle the problem on your own, the expectation should be that your body will make a move to heal the injury with noticeable results within 24-48 hours. This improvement should continue, perhaps with some setbacks due to aggravation, until healing is complete. If you have doubts about the severity and/or reasonable caring people are suggesting that you get a problem evaluated, it is probably best to do so.

The immediate care of bruises should include the use of ice and pressure. Many practitioners believe that pressure (compression) is the most important of the two.

Compression - The traditional method of applying pressure has been the use of an elastic wrap ("Ace"), however elastic sleeves, binders, belts, etc., have gained popularity. An elastic wrap should be placed over the area,

providing ample tension to give a feeling of snugness. It is helpful to wrap the bandage once around the affected area, then place the ice bag on the area and continue with the wrap so that the ice bag is held in place by the elastic wrap. After the ice treatment is completed, remove the wrap, reroll it, and then apply it again over the affected area to provide compression. Always start away from the heart (nearest your fingers or toes) and apply the bandage moving toward the heart. The wrap should be snug, but not so tight as to turn the fingers or toes numb and blue! Numbness, weakness, aching, burning, tingling or abnormal color distal to the wrap is a bad sign- loosen it!

Ice - Cold should be applied to the injured area until it becomes numb. Depending on the size of the injured part, 7-20 minutes will usually suffice. **REMEMBER**- only until it becomes numb or comfortable- don't set a clock. Repeat every 4-6 hours for several days if necessary.

Elevation - The injured part should be placed (or elevated) above the level of the heart as much as possible.

Rest - A period of rest will help minimize many injuries. If you are unsure, 12-48 hours of complete rest is the safest.

Support - Most injured tissue will feel better if, as you start to reuse it after an injury, it is supported.

O.K., let's go get them...but let's be careful out there.

NRA HOT SPOT! ENTER "UP THE HILL" THIS YEAR!

Opheim might be a long drive from wherever you may live, but you should definitely make plans to attend. Opheim has a superb rodeo with full grandstands, a hard-working committee, great grounds, and immense and spacious scenery (no lie!). Besides that they have a great concession stand and the people there are outstandingly friendly!

The town of Opheim was named after Alfred Opheim, who was the first guy who arrived in the area and who was from Norway. The word means "up the hill" and the townsite is about the highest spot in eastern Montana being only 10 miles from the Canadian border. The old fellow is gone but his son still lives in Opheim and is around 94 years old. He still lives by himself and friends keep an eye on him.

Alfred Opheim started the post office in his sod house. When the railroad came, the town moved a half mile north and the railroad sold lots to the people.

Opheim has had a rodeo almost every year for around 35 years. The Kiwanis Club produced the rodeo for years and now about six people in the area are members of the Opheim Rodeo Club. The whole community turns out to help on rodeo day which is June 26 this year. Buckles will be awarded to every event winner for the second year in a row.

Rancher Ken Floyd reports that in the early 1960's Opheim hired a woman Canadian rodeo contractor. She had gentle horses that she could lead around and they were all named. They were pets until they put them in the bucking chutes and then they really bucked! This year Larry Wirtz, Northern Rodeo Company of Outlook contracted the stock.

East of Opheim is basically a farm community; while west of Opheim is totally ranching where very few people live. Ken Floyd, treasurer of the Opheim Rodeo Club says, "You can fly for 30 miles west and see no sign of people. The community is getting smaller every day. There are only about a 100 people counting all the kids and dogs. The school is getting smaller. There are 40 some kids in the high school. In the '60's and '70's were about 130 kids in the elementary school. Opheim used to have 3 bars and now we only have 2."

Treat yourself and enter "Up the Hill" this year. There is \$200 added in every event.

by Karen Miller
ABSAROCKE

**RAYS SPORT AND WESTERN
FACTORY DIRECT SADDLE & TACK SALE
JULY 2ND, 3RD AND 4TH
HARLOWTON, MT**

*Manufacturer's Reps will be on hand to assist you!
Trade-ins welcome, Financing available with approved credit.*

SADDLES BY: CRATES, CIRCLE Y, COLORADO SADDLERY AND COURTS.
Associations, Ropers, Barrel Racers, Youths, Pleasure & A-Forks.

ROPES BY: CALLAWAY, CLASSIC, SMITH, GATOR.
We TRADE used ropes: 3 for 1!

SPECIAL SALE PRICES ON: Reins, Headstalls, Breast Collars, Saddle Pads and much
MORE!!

Chaps by Gerald Roberts, Chinks & Work.
8' Harness weighted Reins with Texas Ties- \$19.99
Braided Headstalls By Dale Chavez.
Double Diamond Halters
Heavy Roper Breast Collars \$39.99
Roping Gloves .79 cents a pair
6" Back Cinch with Billets \$49.99
Reinsman Bits
Steer & Calf Heads

Large selection of western straws & felts--SALE PRICED Bangora Straws just \$24.99

2000 Pairs of Boots: JUSTIN, TONY LAMA, COW TOWN, RED WING, NACONA,
DIAMOND J, HATHORN & SANDERS. BULL HIDE ROPERS \$59.99
Huge selection of Western Books and Videos!

NRA SADDLE MAKERS

WITT'S CUSTOM SADDLERY

Complete line of Western & English Saddlery
Makers of fine handmade leather goods
Saddles--Tack--Pack Gear--Briefcases--Accessories
Show Driving Harnesses

MIKE WITT

1148 1st Ave. N.
Billings, MT 59101

(406) 259-3993
1-800-835-3993

*Saddle & Tack Repair Custom Made Chaps
Boot Repair*

**BEN SWANKE
CUSTOM MADE SADDLES**

**219 North 15th
Billings, MT 59101**
Business: 259-9227

**ESP SILVERSMITHS
Engraving and Custom Design**



ARNE ESP
1409 Lynn Avenue
Billings, MT 59102
(406) 248-1987

Tod Twist
Handcrafted Leather
**TOD TWIST
MAKER**
224 Forest Dr.
Kalispell, MT 59901
Home Phone (406) 752-4630

*Jeffers Custom Leather
Fine & Functional*

*Has Joined
Three Forks Saddlery*

Richard W. Jeffers P.O. Box 28
406-285-3459 Three Forks, MT 59752

**CAYUSE SADDLERY
TIM MARTZ MAKER**

Custom Saddles Ride The Best
Complete Repair For Less

(406) 578-2168
Rt. #1 - Box 202 • Wilsall, Montana 59086

Broken Arrow Saddlery

Westgate Shopping Mall Great Falls, MT 59404

Boot & Shoe Repair
Custom Saddles • Jordan Bronc Saddle
Rodeo Equipment
Belts • Wallets • Chaps



Allan Pursley
Owner

Bus.: 406-454-1821
Home: 406-453-4627

**KELLY
SADDLE SHOP
WAYNE KELLY**

STANFORD, MT. 59479 — 566-2954

Custom Saddles & Tack

INSTANT RANCHER SWEEPSTAKES

\$20 PER CHANCE

WIN THE HERD!

A MONTHLY WINNER WILL BE DRAWN BEGINNING MARCH 1994 THROUGH JANUARY 1995 FOR A PUREBRED ANGUS BRED HEIFER OR \$1,000 CASH

GRAND PRIZE!

A TICKET WILL BE DRAWN FOR 5 PUREBRED ANGUS BRED HEIFERS OR \$5,000 CASH AT EACH PERFORMANCE OF THE NORTHERN RODEO FINALS FEBRUARY 3, 4, & 5, 1995



- Need not be present to win
- You can win more than once up to \$5,000 maximum
- Reviewed by Montana Department of Justice Gambling Control Division
- Monthly winners posted in the NRA News, Cowboy's Digest, Montana Angus News

For more information contact:

NORTHERN RODEO ASSOCIATION

P.O. BOX 1122
BILLINGS, MT 59103
406-252-1122

Jann Parker, Executive Secretary
Vance Ruff, Marketing



MONTANA ANGUS ASSOCIATION

4910 CUSTER AVE.
BILLINGS, MT 59106
406-652-7515

Dave Hinman, President
Kathy Votaw-Dubs, Secretary

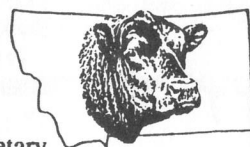

1994 MEMBERSHIP APPLICATION

NORTHERN RODEO ASSOCIATION

P.O. Box 1122 Billings, Montana 59102 Phone 406-252-1122 FAX 252-0300

Complete Name _____

Soc. Sec. number (mandatory) _____ Date _____

Mailing Address _____ Phone Number _____

Town _____ State _____ Zip _____

Member 1993? NO Card Number _____

New members: Are you eligible for rookie awards? _____

From official rule book of Northern Rodeo Association: "M.2.1.4. Rookie qualifications are as follows: *First year of competition in NRA rodeo, and the member may not have won over \$500 in organized professional or regional rodeo competition during their lifetime prior to joining the NRA.*"

Circle Membership Category for which you are applying

CONTESTING MEMBERSHIP	JUNIOR MEMBERSHIP	NRA PERMIT RODEO	HIGH SCHOOL RODEO ASSOCIATION MEMBERS	NON-CONTESTING CONTRACT PERSONNEL-
\$100	\$20	(\$500 money won limit)	\$35	\$25
as of May 15	(14 years and under by Jan. 1)		through April 15 High School card number _____	

ENCLOSED IS AN ADDITIONAL \$20 FOR MY LUCKY INSTANT RANCHER SWEEPSTAKES TICKET

MEMBERSHIP: Entitles purchaser to work all sanctioned rodeos without restrictions, to share all advantages of a member in good standing including such items as a guarantee to your entry fee; check writing privileges after the first year initiation period; and a subscription to the newsletter.

PERMITS: Entitles purchaser to work all sanctioned rodeos accepting permits as listed in newsletter until \$500 is won. After \$500 money limit is won by permit holder, a card must be purchased, the price of card to be the dollar difference between the cost of a permit and the cost of the card. Permit holder's points will be credited to the year-end standing, however, the contestant must be a card holder to compete at the NRA Finals. The \$500 money limit will be accumulated from year to year, allowing the contestant to purchase a permit each year until the \$500 is won. A card holder the previous year cannot purchase a permit the following year.

A CONTESTANT COMPETING IN BOTH ADULT AND JUNIOR EVENTS MUST HOLD BOTH A JUNIOR AND ADULT MEMBERSHIP

Both sides of application must be completed to guarantee processing of membership application.

RELEASE AND AGREEMENT NOT TO SUE

In consideration of being allowed to participate in Northern Rodeo Association sanctioned events and membership in the Association, I and my heirs, successors, personal representatives and next of kin, hereby RELEASE, WAIVE, DISCHARGE and agree to HOLD HARMLESS AND INDEMNIFY the Northern Rodeo Association, the rodeo committees, stock contractors, sponsors, arena operations or owners, their agents, representatives (collectively referred to as the NRA) from all liability to me and my personal representatives, heirs, successors, and next of kin from and all claims and liability for all loss of damage, and any claim of damages therefore on account of any injury to my person including death or damage to my property while I am utilizing NRA facilities or participating in NRA events.

I, hereby represent to the NRA that I understand that THERE ARE CERTAIN RISKS OF SERIOUS INJURY AND DEATH inherent in participating in rodeo events and any related activities. I realize conditions of the rodeo arena change from time to time and may become more hazardous, that rodeo animals are dangerous and unpredictable and there is INHERENT DANGER in rodeo which I appreciate and voluntarily assume because I choose to participate in such events. I make this choice even though I have observed or participated in events of this kind in the past and know conditions, facilities, rodeo animals, and other rodeo contestants and participants pose a danger to me. I recognize and expressly agree to assume the entire risk of any and all accidents or personal injury including serious paralysis or death which I might suffer during my participation in said events.

I further COVENANT AND AGREE NOT TO SUE THE NRA for any injury, damages or death which occur as a result of my participation in said events and any claim or damage therefore. I understand that this document maybe treated as a complete defense to any legal action I might bring against the NRA for any injuries or other damages I might suffer.

I understand and agree this RELEASE AND AGREEMENT NOT TO SUE extends to any and all claims I may have, specially including but not limited to, claims arising out of participation in said events, claims with respect to the design, manufacture, repair, or maintenance of the facilities or equipment which I will be using, or with respect to the conditions, qualification, instructions, rules or procedures under which my use of said facilities or equipment are conducted or from any other cause.

I UNDERSTAND AND AGREE THIS RELEASE AND AGREEMENT NOT TO SUE extends to ACCIDENT, INJURY, OR DEATH OCCURRING DURING THE TERM OF MY MEMBERSHIP IN THE NRA. Any subsequent Releases and agreement I might sign in the future shall amplify, but shall in no way limit, the provisions of this document.

I further state and certify that I have carefully read the foregoing Release, know the contents thereof and sign this Release and Agreement Not to Sue as a free and voluntary act. I am not relying on any statements of representations of any party released hereby. I UNDERSTAND THIS IS A RELEASE OF ALL CLAIMS.

Dated this _____ day of _____, 199 _____

Member _____

(Your signature must be notarized)

(Parent or legal guardian must sign if applicant is a minor under the law of the state of residence and/or a High School Rodeo Association Member.)

I declare that I am a parent or legal guardian of the above named minor. I have carefully read the foregoing Release and Agreement Not to Sue. I know the representations made are true. I agree to be bound by the terms of the Release and Agreement Not to Sue both personally and as representative of the interests of the minor.

Signature _____ Date _____

Signature _____ Date _____

State of _____)

County of _____) ss

On this _____ day of _____, 199 _____, before me the undersigned, a Notary Public in and for the State of _____, personally appeared _____ known to me to be this person whose name is subscribed to the within instrument, and acknowledged to me that he/she executed the same.

In witness whereof, I have hereunto set my hand and affixed my official seal the day and year first above written.

Notary Public for the state of _____

Residing at _____

-10- My commission expires _____

NRA AWARD DONORS

Brand Name
Western Wear and Tack
for the whole family!



HOME OF PANDEMAR AQHA
SIRE OF TOP PERFORMANCE HORSES
Dealer for Vita Stress Vitamins

Z V Z -

JOHN & LOIS HILL
BOX 108 — GEYSER, MONTANA 59447
PHONE 406-735-4484

PAYS STEAKHOUSE

Billings

John and Laurretta Aalgaard
In Public Auction Yards



Buckle Donor

JACOBS LIVESTOCK RODEO COMPANY



P.O. BOX 2132
GREAT FALLS, MONTANA

SHAMROCK CLUB

John and Joyce Anderson

Collector of
Cowboy Collectibles
Buy, Sell or Trade



Drinks • Food • Friendly Atmosphere
Wibaux, MT 59353 — 406-795-8250

Indian Hammer Veterinary Services



Bill P. Patton, D.V.M.
John D. Peebles, D.V.M.
William S. Peebles, D.V.M.

P.O. Box 39, Vaughn, Montana 59487
Ladies Barrel Racing Sponsor

STEER IN TRAILER SALES

-NOW SELLING-
Titan-Logan-Blair-Circle J-CM -Featherlite
-SEE US FOR-

- *Floor Mats Custom Cut to fit your Trailer
- *New and Used Horse and Stock Trailers
- *Pickup Flatbeds & Rubber Pickup Mats

CALL TODAY: 285-3729

THREE FORKS, MONTANA



TOOMEY'S SADDLERY
317 MAIN
LEWISTOWN, MONTANA 59607



See you at the Central Montana Fair!

- Complete line of rodeo equipment
- Shoe and Boot repair
- Bits, spurs, and tack
- Moccasins, boots and belts
- Saddle and equipment repair



Phone 538-9611
Fran Toomey, Lewistown, Montana

S&T Trucking INC.

1994 SADDLE BRONC RIDING SPONSOR

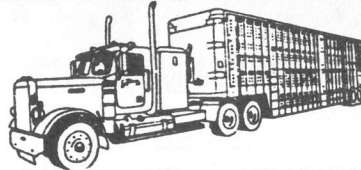

INTRASTATE AUTHORITY FOR MONTANA, WYOMING, AND CALIFORNIA

DISPATCH OFFICE	SHOP	BUSINESS OFFICE
Drawer 150	327 Sandy Lane	P.O. Box 6031
Pompeys, Pillar, MT 59064	Billings, MT 59101	Sheridan, WY 82801
406-875-2600	406-259-6322	307-674-5548
Fax 406-875-2400	24 HOUR DISPATCH	Fax 307-674-6965
JERRY--DISPATCH	TAMMI--BUSINESS MANAGER	LARRY--PRESIDENT

We operate over 25 late model trucks and trailers with courteous, professional drivers
We specialize in hauling cattle, sheep and hogs.
Licensed for over 27 states and Alberta, Canada.
Hartford Insured - Competitive Rates
Local or Long Distance
Cattle-Lac of the Livestock Industry

1994 ALL-AROUND SPONSOR

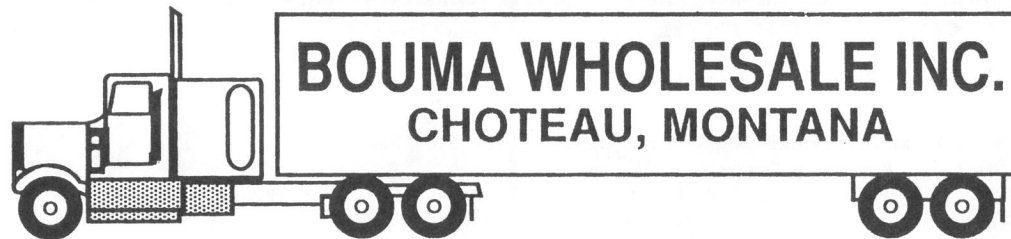

USED TRUCKS & TRAILERS

- ★ Cabovers
- ★ Conventionals
- ★ Gravel Trucks
- ★ Single Axles
- ★ Farm Trucks
- ★ New Midland Grain & Gravel Boxes
- ★ Hopper Bottoms
- ★ Flatbed & Lowboys
- ★ Trailers & Pups
- ★ Trailer Rentals
- ★ Cattleliners
- ★ Gravel Trailers

USED PARTS

- ★ Suspensions
- ★ Fuel Tanks
- ★ Used Gravel Boxes
- ★ Engines
- ★ Transmissions
- ★ Rear Ends

406-466-5375

READING RODEO LISINGS

BB--- Bareback Riding; SB--- Saddle Bronc Riding; BR--- Bull Riding; SW--- Steer Wrestling; CR--- Calf Roping; LBR--- Ladies Barrel Racing;; LBAR--- Ladies Breakaway Roping; TR--- Team Roping; JBR--- Junior Barrel Racing; JBAR--- Junior Breakaway Roping. RBB--Rookie Bareback. EO--- Entries Open. CB--- Call Backs.

All bull riding enrty fees have an additional \$26 assessed (\$25 for day money jackpot, \$1 for secretary). All rodeos are trade-out rodeos unless otherwise indicated. All rodeos accept permits unless otherwise indicated. All team roping entry fees are per man. All rodeos are in Montana unless otherwise indicated. All slack, are if necessary.

All rodeos impose a \$4 stock charge per event (\$2 per man in Team Roping), a \$3.50 central entry charge and a \$1 judges' fee per contestant including junior events.

Enter all rodeos through Big Sky Rodeo Central Entry, phone 406-428-2205.

UPPER YELLOWSTONE ROUNDUP, GARDINER, JUNE 18 & 19, Performances 2 p.m. each day. Slack (if necessary) June 19 at 9 a.m. EO Monday, June 13, 10 a.m. -6:30 p.m. CB Tuesday, June 14, noon-6:30p.m. 406-428-2205. BB, SB, SW, CR, LBR, LBAR, TR, @\$200 w/ \$35 EF; BR @\$200 w/ \$25 EF; JBR @ \$50 w/ \$20 EF. WILD HORSE RACE. BUCKLES AWARDED TO MEN'S & WOMEN'S ALL-AROUND CHAMPIONS. Local entries: Park County. Rodeo Secretary, Teri Jo Lyman. Stock contractor, Jacobs Livestock Rodeo Co.

WILSALL RODEO, WILSALL, JUNE 18 & 19. Performances June 18 at 6:30p.m. June 19 at 2p.m. Slack (if necessary) June 18 at 10 a.m. EO Monday, June 13, 10 a.m. -6:30p.m. CB Tuesday, June 14, noon -6:30p.m. 406-428-2205. BB, CR @\$125w/ \$35 EF; SB @\$150 w/ \$35 EF; BR @\$100 w/ \$25 EF; LBR, LBAR, SW @\$100 w/ \$35 EF; TR @\$135 w/ \$40 EF; JBR, JBAR @\$25 w/ \$10 EF. Special events: Local Kids Barrel Racing. NO TRADEOUTS AFTER CALL-BACKS. Local entries: Park County. Rodeo secretary, Myrtle Woosley. Stock contractor, Newman Rodeo Co.

BIG TIMBER RODEO PROMOTION ASSOC. RODEO, BIG TIMBER, JUNE 24 & 25. Performances June 24 at 7 p.m., June 25 at 6 p.m. Slack (if necessary) June 25 at 9 a.m. EO Thursday, June 16, 10 a.m. -6:30p.m. CB Friday, June 17, noon -6:30 p.m., 406-428-2205. BB, SB, @\$300 w/ \$35 EF; CR, SW, LBR, TR, LBAR @\$250 w/ \$40 EF; BR @\$300 w/ \$35 EF; JBR, JBAR @\$50 w/ \$20 EF; ROOKIE BB @\$50 w/ \$20 EF. Local entries: Sweetgrass County. Emergency phone 932-4432. Stock contractor, Jacobs Livestock Rodeo Co.

OPHEIM RODEO CLUB RODEO, OPHEIM, JUNE 26. Performance at 2 p.m. Slack (if necessary) June 26 at 5 p.m. EO Thursday, June 16, 10 a.m. -6:30 p.m. CB Friday, June 17, noon -6:30 p.m., 406-428-2205. BB, SB, CR, SW, LBR, TR, LBAR @\$200 w/ \$35 EF; BR @\$200 w/ \$25 EF; JBR, JBAR @\$50 w/ \$15 EF; ROOKIE BB @\$50 w/ \$20 EF. Local entries: within a 60 mile radius. Secretary, Bunky Wirtz. Stock contractor, Northern Rodeo Co., Larry Wirtz.



HARLOWTON CHAMBER OF COMMERCE RODEO, HARLOWTON, JULY 3 & 4. Performances July 3 at 7:30 p.m., July 4 at 1:30 p.m. Slack (if necessary) July 2 at 1 p.m. **EO Monday June 20, 10 a.m. - 6:30 p.m. CB Tuesday June 21, noon - 6:30 p.m., 406-428-2205.** BB, SB @ \$500 w/ \$40 EF; BR @ \$500 w/ \$45 EF; SW, CR, LBR, TR, LBAR @ \$200 w/ \$40 EF; JBR, JBAR @ \$75 w/ \$10 EF; ROOKIE BB @ \$150 w/ \$15 EF. Local entries: Wheatland & adjoining Counties. Stock contractor, Newman Rodeo Co. 1987 RODEO OF THE YEAR.

CHOTEAU AMERICAN LEGION RODEO, CHOTEAU, JULY 4. Performance at 2 p.m. Slack (if necessary) July 4 at 4 p.m. **EO Monday, June 20, 10 a.m. - 6:30 p.m. CB Tuesday, June 21, noon - 6:30 p.m., 406-428-2205.** BB, SB @ \$550 w/ \$35 EF; SW, CR, LBR, TR, LBAR @ \$300 w/ \$35 EF; BR @ \$550 w/ \$50 EF. Local entries: Glacier County & CCA. Rodeo Secretary, Teri Jo Lyman. Stock contractor, Jacobs Livestock Rodeo Co. 1992 RODEO OF THE YEAR.

ENNIS RODEO ASSN. RODEO, ENNIS, JULY 3 & 4. Performances July 3 at 8 p.m., July 4 at 2 p.m. Slack (if necessary) July 3 at 8:30 a.m. **EO Monday, June 20, 10 a.m. - 6:30 p.m. CB Tuesday, June 21, noon - 6:30 p.m., 406-428-2205.** BB, SB @ \$550 w/ \$40 EF; BR @ \$550 w/ \$50 EF; SW, CR, LBR, TR, LBAR @ \$275 w/ \$40 EF; JBR, JBAR @ \$100 w/ \$15 EF. Special event: High Six Saddle Bronc, \$500, winner take all. Local entries: Madison County and surrounding area. Secretary, Pat Hamilton, phone 682-7373. Stock contractor, Rocky Mountain Rodeo Co. 1986 RODEO OF THE YEAR.

MUSSELHELL VALLEY CHAMBER OF COMMERCE RODEO, JULY 4. Performance at 4 p.m. (pre-show at 3:30 p.m.) Slack (if necessary) July 4 after performance. **EO Monday, June 20, 10 a.m. - 6:30 p.m. CB Tuesday, June 21, noon - 6:30 p.m., 406-428-2205.** BB, SB @ \$200 w/ \$45 EF; BR @ \$200 w/ \$25 EF; SW, CR, LBR, TR, LBAR @ \$100 w/ \$45 EF; JBR, JBAR @ \$50 w/ \$10 EF. Local entries: Musselshell County. Secretary, Bunky Wirtz. Stock contractor, Northern Rodeo Co., Larry Wirtz.

EAST HELENA VALLEY RODEO ASSOC. RODEO, EAST HELENA, JULY 8, 9 & 10. Performances July 8 & 9 at 7 p.m., July 10 at 2 p.m. Slack (if

necessary) July 9 at 8 a.m. **EO Monday, June 27, 10 a.m. - 6:30 p.m. CB Tuesday, June 28, noon - 6:30 p.m., 406-428-2205.** BB, SB, SW, CR, LBR, LBAR @ \$500 w/ \$35 EF; BR @ \$500 w/ \$45 EF; TR @ \$500 w/ \$40 EF; JBR @ \$50 w/ \$10 EF; JBAR @ \$50 w/ \$15 EF. Pre-rodeo entries at Rodeo office: Novice Barrel Racing; Steer Riding; Under 6 Sheep Riding. Local Entries: Lewis & Clark County. Rodeo secretary, Marti Porter. Stock contractor, Jacobs Livestock Rodeo Co. Emergency phone# 442-1915.

THREE FORKS RODEO, THREE FORKS, JULY 15 & 16. Performances July 15 & 16 at 7 p.m. Slack (if necessary) July 16 at 8 a.m. **EO Monday, July 11, 10 a.m. - 6:30 p.m. CB Tuesday, July 12, noon - 6:30 p.m., 406-428-2205.** BB, SW, CR, LBR, TR, LBAR @ \$100 w/ \$35 EF; BR @ \$100 w/ \$25 EF; SB @ \$125 w/ \$35 EF; JBR, JBAR @ \$25 w/ \$20 EF; ROOKIE BAREBACK RIDING @ \$50 w/ \$10 EF. Rodeo secretary, Teri Jo Lyman. Stock contractor, Jacobs Livestock Rodeo Co.

KERR COUNTRY RODEO, POLSON, JULY 15, 16 & 17. Performances July 15 & 16 at 7 p.m. July 17 at 2 p.m. Slack (if necessary) July 16 at 9 a.m. **EO Monday, July 11, 10 a.m. - 6:30 p.m. CB Tuesday, July 12, noon - 6:30 p.m. 406-428-2205.** BB, SB, BR @ \$800 w/ \$75 EF. SW, CR, LBR, LBAR, TR @ \$700 w/ \$75 EF. JBR, JBAR @ \$100 w/ \$25 EF. Local entries within 100 mile radius of Polson. IMPRA Cards accepted. Long Go and Top 10 Each Event come back for Short Go on Sunday. 40/40/20 split. Rodeo secretary, Jill Carpenter. Stock contractor, Rocky Mountain Rodeo Co.

COLUMBIA FALLS RODEO, COLUMBIA FALLS, JULY 23 & 24. Performances July 23 at 7 p.m., July 24 at 2 p.m. Slack (if necessary) July 24 at 9 a.m. **EO Monday, July 18, 10 a.m. - 6:30 p.m. CB Tuesday, July 19, noon - 6:30 p.m., 406-428-2205.** BB, SB, BR @ \$400 w/ \$35 EF; SW, CR, LBR, TR, LBAR @ \$250 w/ \$35 EF; JBR, JBAR @ \$50 w/ \$10 EF; ROOKIE BB @ \$50 w/ \$20 EF. Local entries: within 100 mile radius of Columbia Falls. Rodeo secretary, Jill Carpenter. Stock contractor, Rocky Mountain Rodeo Co.

INGOMAR CLUB RODEO, INGOMAR, JULY 24. Performance at 2 p.m. Slack (if necessary) July 24 at 8 a.m. **EO Monday, July 18, 10 a.m. - 6:30 p.m. CB Tuesday, July 19, noon - 6:30 p.m., 406-428-2205.** BB, SB @ \$100 w/ \$35 EF; SW, CR, LBR, TR, LBAR @ \$75 w/ \$35 EF; BR @ \$100 w/ \$25 EF; JBR, JBAR @ \$25 w/ \$10 EF; ROOKIE BB @ \$100 w/ \$15 EF. Special events: Top 4 Saddle Bronc Ride-off for \$100 + Jacket, winner take all. Local entries: within 100 mile radius of Ingomar. Rodeo headquarters: Jersey Lilly. Rodeo secretary, Bunky Wirtz. Stock contractor, Northern Rodeo Co., Larry Wirtz.

ROSEBUD-TREASURE COUNTY FAIR & RODEO, FORSYTH, JULY 29 & 31. Performances July 29 at 7 p.m., July 31 at 2 p.m. Slack (if necessary) July 31 at 7 a.m. **EO Monday, July 25, 10 a.m. - 6:30 p.m. CB Tuesday, July 26, noon - 6:30 p.m., 406-428-2205.** BB, SB, SW, CR, LBR, TR, LBAR @ \$500 w/ \$50 EF; BR @ \$500 w/ \$45 EF; ROOKIE BB @ \$100 w/ \$20 EF. Rodeo headquarters, 356-2144. Rodeo secretary, Becky Martin. Stock contractor, Newman Rodeo Co. 1991 RODEO OF THE YEAR.

CENTRAL MONTANA FAIR RODEO, LEWISTOWN, JULY 28, 29, & 30. Performances July 28 & 29 at 8 p.m. July 30 at 1:30 p.m. Slack (if necessary) July 30 at 8 a.m. **EO Monday, July 25, 10 a.m. - 6:30 p.m. CB Tuesday, July 26, noon - 6:30 p.m. BB, SB, SW, CR, LBR, TR @ \$400 w/ \$40 EF; BR @ \$400 w/ \$35 EF; LBAR @ \$175 w/ \$35 EF; JBR, JBAR @ \$60 w/ \$10 EF.** Local entries: Fergus County. Emergency phone# 538-8841. Stock contractor, Newman and Son Rodeo Co. **NO DRAWOUTS!**

BROADWATER COUNTY FAIR AND RODEO, TOWNSEND, AUGUST 6 & 7. Performances August 6 at 4 p.m. August 7 at 2 p.m. Slack (if necessary) August 6 at 9 a.m. **EO Monday, August 1, 10 a.m. - 6:30 p.m. CB Tuesday, August 2, noon - 6:30 p.m. 406-428-2205.** BB, SB, SW, CR, LBR, TR, LBAR @ \$250 w/ \$40 EF; BR @ \$250 w/ \$35 EF; JBR, JBAR @ \$100 w/ \$15 EF; ROOKIE BAREBACK @ \$100 w/ \$20 EF. Local entries: Broadwater County Only. Emergency phone 266.5604. Stock contractor, Jacobs Livestock Rodeo. **NO TRADE OUTS AFTER CALLBACKS**

SUPERIOR LIONS CLUB RODEO, SUPERIOR, AUGUST 5 & 6. Performances at 8 p.m. each day. Slack (if necessary) August 6 at 8 a.m. **EO Monday, August 1, 10 a.m. - 6:30 p.m. CB Tuesday, August 2, noon - 6:30 p.m., 406-428-2205.** BB, SB @ \$550 w/ \$35 EF; SW, CR, TR @ \$350 w/ \$35 EF; LBR @ \$200 w/ \$35 EF; LBAR @ \$100 w/ \$35 EF; BR @ \$550 w/ \$50 EF; JBR, JBAR @ \$50 w/ \$10 EF. Belt buckle to All Around Champion, Seventh year, "Go for the Gold." Local entries: 100 mile radius of Superior; IMPRA cards. Rodeo secretary, Jill Carpenter, phone 406-752-1448. Stock contractor, Rocky Mountain Rodeo Co. 1988 RODEO OF THE YEAR.

PHILLIPS COUNTY FAIR RODEO, DODSON, AUGUST 7. Performance at 2 p.m. Slack (if necessary) August 7 at 9 a.m. **EO Monday, August 1, 10 a.m. - 6:30 p.m. CB Tuesday, August 2, noon - 6:30 p.m., 406-428-2205.** BB, SB, BR, SW, CR, LBR, TR, LBAR @ \$300 w/ \$35 EF. Local entries: Phillips County; CRA cards Accepted. Rodeo secretary, Cindy Olson. Stock contractor, Northern Rodeo Co., Larry Wirtz.

GREAT NORTHERN MONTANA STAMPEDE, HAVRE, AUGUST 12 & 13. Performances August 12 at 7:30 p.m., **August 13 at 1 p.m. & 7:30 p.m.** Slack (if necessary) August 13 at 9 a.m. **EO Monday, August 8, 10 a.m. - 6:30 p.m. CB Tuesday, August 9, noon - 6:30 p.m., 406-428-2205.** BB, SB @ \$800 w/ \$35 EF; BR @ \$800 w/ \$75 EF; SW, CR, LBR, TR @ \$600 w/ \$35 EF; LBAR @ \$400 w/ \$35 EF; JBR, JBAR @ \$100 w/ \$10 EF. Buckles awarded in each event plus the All-Around. Local entries: 100 mile radius of Havre; CCA cards Accepted. Rodeo Secretary, Teri Jo Lyman, Emergency phone, 406-265-7121. Stock contractor, Jacobs Livestock Rodeo Co.

SHERIDAN SADDLE CLUB RODEO, PLENTYWOOD, AUGUST 14. Performance at 6 p.m. Slack (if necessary) August 14 at 3 p.m. **EO Monday, August 8, 10 a.m. - 6:30 p.m. CB Tuesday, August 9, noon - 6:30 p.m., 406-428-2205.** BB, SB, SW, CR, LBR, TR, LBAR @ \$350 w/ \$45 EF; BR @ \$350 w/ \$35 EF; JBR, JBAR @ \$50 w/ \$15 EF; ROOKIE BB @ \$50 w/ \$15 EF. Local entries: 125 mile radius of Plentywood. Rodeo secretary, Bunky Wirtz. Stock contractor, Northern Rodeo Co., Larry Wirtz.

FORT KIPP RODEO CLUB, FORT KIPP, AUGUST 13. Performance at 2 p.m. Slack (if necessary) August 13 after the performance. EO Monday, August 8, 10 a.m. - 6:30 p.m. CB Tuesday, August 9, noon - 6:30 p.m., 406-428-2205. BB, SB, SW, CR, LBR @ \$150 w/ \$35 EF; BR @ \$150 w/ \$25 EF; TR, LBAR @ \$150 w/ \$35 EF. Local entries: 25 mile radius of Fort Kipp. Rodeo secretary, Carol L. Rising. Stock contractor, Sagebrush Rodeo Co.

MONTANA FAIR, BILLINGS, AUGUST 18, 19, & 20. Performances 7:30 p.m. each night. Slack (if necessary) August 19 10 a.m. Slack #2 (if necessary) August 18 after the performance. EO Thursday, August 4, 10 a.m. - 6:30 p.m. CB Friday, August 5, noon - 6:30 p.m. 406-428-2205. BB, SB, BR, SW, CR, LBR, TR, LBAR @ \$1,000 w/ \$75 EF. **NO TRADE OUTS: NO PREFERENCE: NO DRAW OUTS. PERMITS ACCEPTED IN BB, SB ONLY.** Local entries: Stillwater, Yellowstone and Carbon Counties. Rodeo secretary, Becky Martin. Stock contractor, Newman Rodeo Co.

TRI-COUNTY FAIR RODEO, DEER LODGE, AUGUST 20 & 21. Performances August 20 at 7:30 p.m., August 21 at 2 p.m. Slack (if necessary) August 21 at 8 a.m. EO Monday, August 15, 10 a.m. - 6:30 p.m. CB Tuesday, August 16, noon - 6:30 p.m., 406-428-2205. BB, SB, SW, CR @ \$200 w/ \$35 EF; LBR, TR, LBAR @ \$150 w/ \$35 EF; BR @ \$200 w/ \$25 EF; JBR, JBAR @ \$50 w/ \$20 EF. Local entries: Deer Lodge, Powell & Granite Counties. Emergency phone, 846-9971. Rodeo secretary, Jill Carpenter. Stock contractor, Rocky Mountain Rodeo Co.

CHOUTEAU COUNTY FAIR RODEO, FORT BENTON, AUGUST 26. Performance at 7 p.m. Slack (if necessary) August 26 1 p.m. EO Monday, August 22, 10 a.m. - 6:30 p.m. CB Tuesday, August 23, noon - 6:30 p.m., 406-428-2205. BB, SB, SW, CR, LBR @ \$200 w/ \$35 EF; BR @ \$200 w/ \$25 EF; TR @ \$400 w/ \$40 EF; LBAR @ \$100 w/ \$25 EF; JBR, JBAR @ \$50 w/ \$15 EF. Local entries: within a 100 mile radius of Fort Benton. Emergency phone, 622-5505. Stock contractor, Newman Rodeo Co

JEFFERSON COUNTY RODEO, BOULDER, AUGUST 26, 27 & 28. Performances August 26 at 5 p.m. August 27 & 28 at 2 p.m. Slack (if necessary) August 27 after the performance. EO Monday, August 22, 10 a.m. - 6:30 p.m. CB Tuesday, August 23, noon - 6:30 p.m., 406-428-2205. BB, SB @ \$350 w/ \$40 EF; SW, CR, LBR, TR, LBAR @ \$250 w/ \$40 EF; BR @ \$300 w/ \$35 EF; JBR @ \$50 w/ \$20; ROOKIE BB @ \$50 w/ \$20. Local entries: Jefferson County and IMPRA. Rodeo secretary, Jill Carpenter. Stock Contractor, Rocky Mountain Rodeo Co.

HELMVILLE LABOR DAY RODEO, HELMVILLE, SEPTEMBER 4 & 5. Performances 1 p.m. each day, Slack (if necessary) September 4 at 6 p.m. EO Monday, August 29, 10 a.m. - 6:30 p.m. CB Tuesday, August 30, noon - 6:30 p.m., 406-428-2205. BB, SB, BR @ \$400 w/ \$35 EF; SW, CR, TR, LBR, LBAR @ \$100 w/ \$35 EF. Wild cow milking, \$25 per team \$100 each day. ROOKIE BAREBACK @ \$50 w/ \$20; Invitational Saddle Bronc Ride Off: Winner take all for \$400. Local entries: 50 mile radius of Helmsville. Rodeo Secretary, Jill Carpenter. Stock Contractor, Rocky Mountain Rodeo Co.

MEAGHER COUNTY RODEO CLUB LABOR DAY RODEO, WHITE SULPHUR SPRINGS, SEPTEMBER 3, 4 & 5. Performances at 1:30 p.m. each day. NO SLACK. EO Monday, August 29, 10 a.m. - 6:30 p.m. CB Tuesday, August 30, noon - 6:30 p.m. 406-428-2205. BB, SB @ \$800 w/ \$35 EF; BR @ \$800 w/ \$75 EF; SW, CR, TR @ \$300 w/ \$35 EF; LBR, LBAR @ \$600 w/ \$70 EF, MRA, MBRA; JBR, JBAR @ \$50 w/ \$15 EF. Special events: local kids barrel race @ \$50 w/ \$5 EF; mixed team roping \$30 per team jackpot; ROOKIE BB @ \$200 w/ \$15 EF; novice barrel race, Sunday only, 10 a.m. @ \$100 w/ \$15 EF. Stock Contractor, Newman Rodeo Company. **NO Overnight camping in the rodeo grounds.**

VFW 7886 RODEO, JORDAN, AUGUST 27, Performance at 1 p.m. Slack (if necessary) August 27 after the performance. EO Monday, August 22, 10 a.m. - 6:30 p.m. CB Tuesday, August 23, noon - 6:30 p.m. 406-428-2205. BB, SB, SW, CR, LBR, LBAR, TR @ \$100 w/ \$35 EF; BR @ \$100 w/ \$25 EF; Local Events: JBR (12 years & under) \$5 EF; JBAR (14 years & under) \$5 EF; ROOKIE BAREBACK @ \$50 w/ \$10 EF; **SADDLE BRONC ADDED MONEY IN ADDITION, 10% OF CALCUTTA.** Local entries, within 100 mile radius of Jordan. Stock Contractor, Northern Rodeo Co., Larry Wirtz.

MARIAS FAIR RODEO, SHELBY, JULY 23 & 24, Performances at 8 p.m. each day. Slack (if necessary) July 23 after the performance. EO Monday, July 18, 10 a.m. - 6:30 p.m. CB Tuesday, July 19, noon - 6:30 p.m. 406-428-2205. BB, SB, SW, CR, LBR, TR, LBAR @ \$200 w/ \$35 EF; BR @ \$200 w/ \$25 EF; JBR, JBAR @ \$25 w/ \$10 EF. Local entries: Glacier, Toole, Liberty, Pondera Counties. Stock Contractor, Newman & Sons Rodeo Co.

RAVALLI COUNTY FAIR RODEO, HAMILTON, SEPTEMBER 1 & 2. Performances at 8 p.m. each day. Slack (if necessary) September 1, after the performance. EO Monday, August 29, 10 a.m. - 6:30 p.m. CB Tuesday August 30, noon - 6:30 p.m. 406-428-2205. BB, SB, CR, SW, LBR, LBAR, TR @ \$550 w/ \$40 EF; BR @ \$550 w/ \$50 EF; JBR, JBAR @ \$50 w/ \$10 EF; ROOKIE BAREBACK @ \$50 w/ \$10 EF. Rodeo secretary, Teri Jo Lyman. Stock contractor, Jacobs Livestock Rodeo Co. **NO DRAW OUTS!**

WILD DANCER

Sire: THE CHALLENGER
by MR NORFLEET

DAM: RED DEE REBA
by RED SONNY DEE

Stud Fee - \$500
BABIES FOR SALE!



NEAL and
DAITY BOUMA
P.O. Box 775
Choteau, Montana
59422
406/466-5867 or
406/466-5375

APHA #155,758 • 1988 Sorrel and White Overo

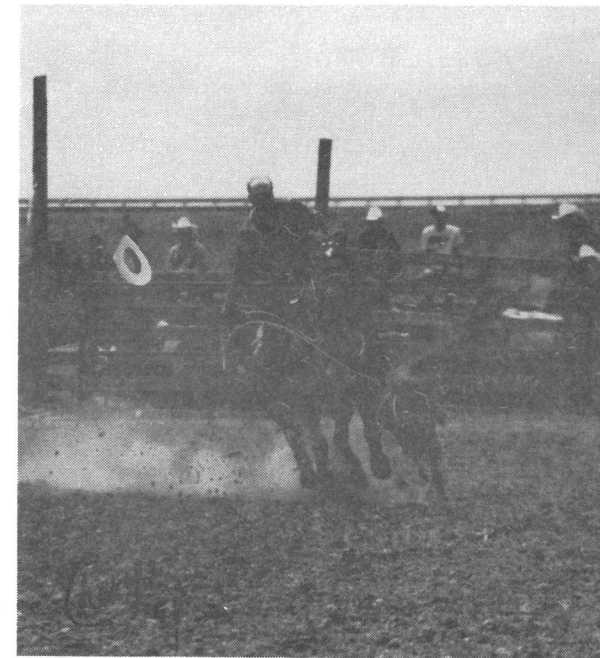
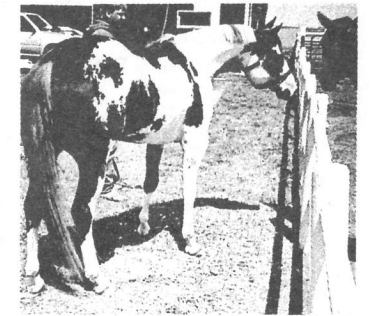

VAUGHN SMITH OF BILLINGS
ROPES AND TIES THIS ONE
AT CONRAD WHOOP UP DAYS!

Chary Majerus photo

**HOW TO ENTER NRA RODEOS THROUGH BIG SKY RODEO CENTRAL ENTRY
DIAL 406-428-2205**

Entries will be open from 10 a.m. to 6:30 p.m. every Monday. Call backs will be Tuesday from 12 noon to 6:30 p.m. unless otherwise advertised. Charge is \$3.50

Give the following information when entering a rodeo:

1. Name of rodeo
2. Your NRA card number
3. Your name
4. The event or events you wish to enter
5. Preferences you have on which performance you wish to work.
6. Name of buddy or buddies — two per event, six total.
7. If multi-rodeo weekend, give information for each rodeo you wish to enter.
8. Call back Tuesday between 12 noon and 6:30 p.m. (unless otherwise advertised) to find out when you are up.

9. Keep track of the confirmation number the operator gives you, both on entering the rodeo and calling back. Every conversation, both entries and call backs, is recorded on tape, and each person calling is given a verification number for that conversation. YOU MUST HAVE THIS VERIFICATION NUMBER IF THERE ARE ANY QUESTIONS REGARDING YOUR ENTRY OR CALL BACK.

ANY CONTESTANT WHO DRAWS OUT OF A RODEO AFTER RECEIVING HIS FIRST PREFERENCE OF PERFORMANCES AT A GIVEN RODEO OR RODEOS WILL BE FINED \$20 PER INFRACTION.

Late call back number is 428-2398. If you have to use the late call back number, you will be charged an additional \$2.50, so please call during regular hours.

Trade-outs and Turnouts

All NRA rodeos are trade-out rodeos unless advertised as "NO TRADE OUTS."

Trades: A contestant may trade positions/performances of competition with another contestant at anytime after entries close, provided it is before the draw for that event.

If a trade is completed before callbacks close, trades are handled through central entry and may continue to be handled up until 10 a.m. the day following callbacks.

After 10 a.m. the day after callbacks, all trades are handled through the NRA office.

Both parties involved in the trade must call the NRA office and confirm the trade.

Trades can be made at the rodeo upon consent of both parties involved before the draw in that event. Both judges and rodeo secretary must be notified of trade by both parties.

Note: a new rule passed at April 1992 board meeting states timed-event draw must be made in presence of the rodeo secretary and can be made a minimum of two hours before the performance. We bring this to your attention so contestants plan to make trades earlier.

Turnouts: As stated in the rule book, if a contestant turns out at a rodeo, the fine will be equal to the entry fees. The NRA has rules which can soften the blow of an expensive turnout.

1. Notified turnout: If you know before 3 p.m. the last working day before the first performance of a rodeo that you will not be competing at that rodeo, call the NRA office. You will be responsible for your entry fees plus a \$20 fine. The fine is \$20 (plus all entry fees) no matter how many events you are entered in. You must have your entry fees included in the payoff for that rodeo in which you will not be competing, so alternative ways to get your fees to the rodeo need to be considered.

2. If it is too late to notify, you can find someone who will pay your fees at the rodeo for you and notify the secretary, judge, and contractor that you will not be there, your fine is half your entry fee (plus your entry fee).

Contractors, judges, secretaries, spectators, announcer and fellow contestants appreciate knowing if you will not be there, thus an animal will not be drawn and this will eliminate unnecessary turnouts.

SUN	MON	TUE	WED	THU	FRI	SAT																					
JUNE 1994																											
			1	2	3	4																					
			CB: Forsyth Culbertson			Forsyth slack 8 a.m. Forsyth 1 p.m. Culbertson 7 p.m.																					
5	6	7	8	9	10	11																					
Forsyth 1 p.m. Culbertson slack 9 a.m. perf 2 p.m.	EO: Absarokee Poplar	CB: Absarokee Poplar		New Moon	Absarokee 6 p.m.	Absarokee slack 8 a.m. perf 6 p.m. Poplar 2 p.m.																					
12	13	14	15	16	17	18																					
Absarokee 2 p.m. Poplar slack 9 a.m. perf 2 p.m.	EO: Gardiner Wilsall	CB: Gardiner Wilsall		EO: Big Timber Opheim	CB: Big Timber Opheim	Wilsall slack 10 a.m. perf 6:30 p.m. Gardiner 2 p.m.																					
19	20	21	22	23	24	25																					
Wilsall 2 p.m. Gardiner slack 9 a.m. perf 2 p.m.	EO: Harlowton Ennis Roundup Chocteau	CB: Harlowton Ennis Roundup Chocteau		Full Moon	Big Timber 7 p.m.	Big Timber slack 9 a.m. perf 6 p.m.																					
26	27	28	29	30	<table border="0"> <tr> <td></td> <td align="center">MAY</td> <td></td> </tr> <tr> <td></td> <td align="center">S M T W T F S</td> <td></td> </tr> <tr> <td></td> <td align="center">1 2 3 4 5 6 7</td> <td></td> </tr> <tr> <td></td> <td align="center">8 9 10 11 12 13 14</td> <td></td> </tr> <tr> <td></td> <td align="center">15 16 17 18 19 20 21</td> <td></td> </tr> <tr> <td></td> <td align="center">22 23 24 25 26 27 28</td> <td></td> </tr> <tr> <td></td> <td align="center">29 30 31</td> <td></td> </tr> </table>			MAY			S M T W T F S			1 2 3 4 5 6 7			8 9 10 11 12 13 14			15 16 17 18 19 20 21			22 23 24 25 26 27 28			29 30 31	
	MAY																										
	S M T W T F S																										
	1 2 3 4 5 6 7																										
	8 9 10 11 12 13 14																										
	15 16 17 18 19 20 21																										
	22 23 24 25 26 27 28																										
	29 30 31																										
Opheim 2 p.m. slack after	EO: East Helena	CB: East Helena		Last Quarter																							

SUN	MON	TUE	WED	THU	FRI	SAT
JULY S M T W T F S 1 2 3 4 5 6 7 8 9 10 11 12 13 14 15 16 17 18 19 20 21 22 23 24 25 26 27 28 29 30	1 EO DODDSON EO TOWNSEND EO SUPERIOR	2 CB DODDSON CB TOWNSEN CB SUPERIOR	3	4 EO BILLINGS	5 SUPERIOR PERF 8 P.M. CB BILLINGS	6 SUPERIOR PERF 8 P.M. TOWNSEND SLACK 9 A.M.

TOWNSSEND PERF 4 P.M.
DODDSON PERF 2 P.M.
DODDSON PERF 2 P.M.
DODDSON SLACK 9 A.M.

7	8 EO HAVRE	9 CB HAVRE	10	11	12	12 FORT KIPP PERF 2 P.M. SLACK AFTER PERF HAVRE PERF 1 P.M. HAVRE PER 7:30 P.M. HAVRE SLACK 9 A.M.
---	------------	------------	----	----	----	---

14	15	16	17	18	19	20
----	----	----	----	----	----	----

PLENTYWOOD SLACK 3 P.M. PERF 6 P.M. First Quarter	EO DEER LODGE CB DEER LODGE		BILLINGS PERF 7:30 P.M.	BILLINGS PERF 7:30 P.M.	BILLINGS PERF 7:30 P.M.	DEER LODGE PERF 7:30 P.M.
--	-----------------------------	--	----------------------------	----------------------------	----------------------------	------------------------------

21	22	23	24	25	26	27
----	----	----	----	----	----	----

DEER LODGE PERF 2 P.M. SLACK 8 A.M. Full Moon	EO JORDAN EO BOULDER EO FORT BENTON	CB JORDAN CB BOULDER CB FORT BENTON			Boulder FORT BENTON SLACK 1 P.M. PERF 7 P.M.	JORDAN PERF 1 P.M. SLACK AFTER PERF Boulder perf
--	---	---	--	--	---	---

28	29	30	31	AUGUST 1994		
----	----	----	----	----------------	--	--

Boulder perf.	EO HAMILTON EO HELMVILLE	CB HAMILTON CB HELMVILLE		SEPTEMBER S M T W T F S 1 2 3 4 5 6 7 8 9 10 11 12 13 14 15 16 17 18 19 20 21 22 23 24 25 26 27 28 29 30	EO WHITR SULPHUR SPRINGS CB WHITE SULPHUR SPRINGS	
------------------	-----------------------------	-----------------------------	--	--	--	--

SUN	MON	TUE	WED	THU	FRI	SAT
JULY S M T W T F S 1 2 3 4 5 6 7 8 9 10 11 12 13 14 15 16 17 18 19 20 21 22 23 24 25 26 27 28 29 30	4	5	6	7	8	9

Harlowton 7:30 p.m. Emmis slack 8:30 a.m. perf 8 p.m.	Harlowton 1:30 p.m. Emmis 2 p.m. Rounding 3:30 pre-show 4 p.m. rodeo/slack after Chocoma 2 p.m. slack after				East Helena 7 p.m. New Moon	East Helena slack 8 a.m. perf 7 p.m.
---	--	--	--	--	--------------------------------	--

10	11	12	13	14	15	16
----	----	----	----	----	----	----

East Helena 2 p.m.	EO: Polson Three Forks	CB: Polson Three Forks			Polson Three Forks	Polson Three Forks
--------------------	---------------------------	---------------------------	--	--	-----------------------	-----------------------

17	18	19	20	21	22	23
----	----	----	----	----	----	----

Polson	EO: Columbia Falls Shelby Ingomar	CB: Columbia Falls Shelby Ingomar			Full Moon	Columbia Falls 7 p.m. Shelby
--------	---	---	--	--	-----------	---------------------------------

24	25	26	27	28	29	30
----	----	----	----	----	----	----

Columbia Falls slack 9 a.m. Perf 2 p.m. Shelby Ingomar slack 8 a.m. perf 2 p.m.	EO: Lewistown Forsyth	CB: Lewistown Forsyth		Lewistown	Lewistown	Lewistown Forsyth 7 p.m. Last Quarter
--	--------------------------	--------------------------	--	-----------	-----------	---

Forsyth slack 7 a.m.
perf 2 p.m.

1994 STEER WRESTLING SPONSOR

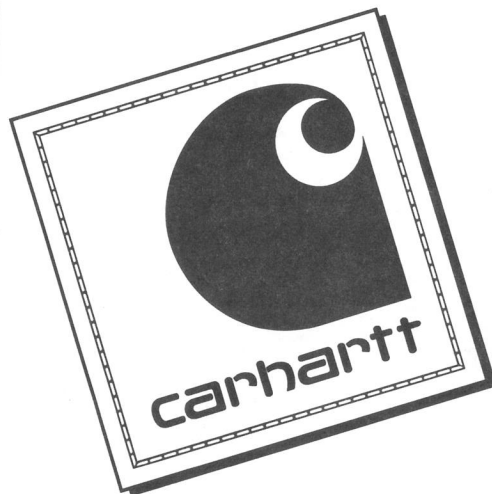

**Original
equipment for
the American
worker.™**

1994 LADIES BARREL RACE SPONSOR

STAMINA PLUS®



**STAMINA PLUS
EQUINE SUPPLEMENT**

- HELPS PREVENT SAND COLIC
- HELPS TYING-UP SYNDROME
- INCREASES MUSCLE MASS
- PROMOTES NORMAL BONE GROWTH
- FACILITATES HOOF GROWTH

**THE EQUINE NUTRITION
PROGRAM OF THE 90's**

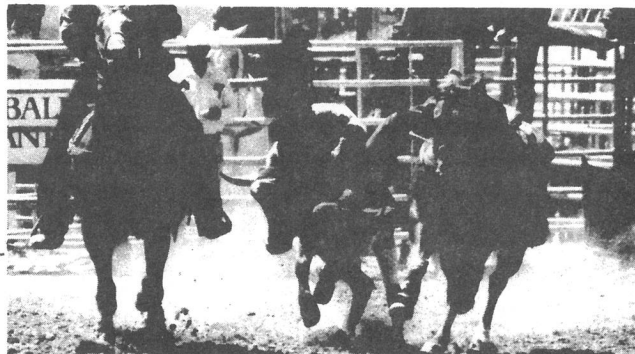

**NOW AVAILABLE IN
5 lb. PAILS • 4 lb. PAILS • 20 lb. BAGS**

STAMINA PLUS

36 Cottonwood Drive • Cody, Wyoming 82414
1-800-752-4213 • (307) 527-5005 • FAX (307) 587-2130

**Made in
Mississippi**

**Matured in
Montana**

**Spiced in
New Mexico**

**Mfg'd in
Tennessee**

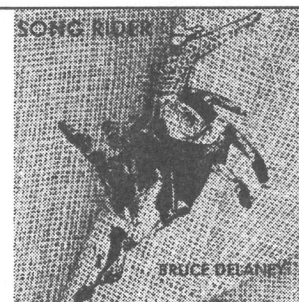

1-800-206-3009

CD's \$13.00
Cassettes \$9.00
Postage Included
Volume Discounts

**Visa & Mastercard Accepted
Buffalo Chips Records
P.O. Box 33
Decker, MT 59025**

allow 3 weeks for delivery



*Custom
Saddlery*

MARGARITA HECABAREN-CHURCH

Owner

81720 Gallatin Road-Bozeman, MT 59715
406-587-7503 or 1-800-696-7503



1993 WRANGLER CLASSIC
*paid out over \$75,000
in cash and awards!*

Plan to Attend the...

WRANGLER CLASSIC

Invitational

Performance Horse Sale

*Held in
conjunction
with the
7th Annual
WRANGLER
CLASSIC*

**Saturday, July 16 at 1:00 p.m.
Jim Moss Arena
500 8-Mile Rd., Riverton, WY**

A.J. "Jack" Campbell, Auctioneer

(307) 856-1472 • (800) 927-7578

- USTRC GrassRoots
- All Girl Rodeo
- Calf Roping
- Horse Sale
- Calcuttas
- **Door Prizes!**

Early Consignors Include:
Bub Tate, Apache, OK
Bill Parker, Huntley, MT
Scott Bolton, Rapid City, SD
Dan Cross, Powell, WY
Pat Thompson, Merino, CO
Fred Merrick, Cheyenne, WY
Jim Benshoof, Cody, WY
Jack Kingsbury, Coffee Creek, MT
Stuart Hoar, Pine Bluffs, WY

1994 Bareback Riding Sponsor



CERTIFIED TIMERS AS OF JUNE 6, 1994:

Arlene Haugland	388-4547	BELGRADE
Janice High	388-6401	BOZEMAN
Penny O'Hern	676-2888	RONAN
Jan Hamer	227-6003	HELENA
Karen McGowan	368-2293	CANYON CREEK
Iola Else	683-2246	DILLON
Monica Gruel	866-3430	GREAT FALLS
Brenda Wirtz	442-7670	HELENA
Bunky Wirtz	895-2226	OUTLOOK
Sharon Martin	428-2378	LEWISTOWN
Cindy Detienne	442-0778	HELENA
Jann Parker	348-2219	HUNTLEY
Julie Dolan	443-1932	HELENA
Robin Pugh	443-0821	HELENA
Vickee Baumgartner	538-5167	LEWISTOWN
Kay Johnston	227-5763	HELENA
Shiela Nordahl	227-6677	HELENA
Jodi Ruff	568-2508	RYEGATE
Verna Steinbach	235-4278	WOLF CREEK
Darcy Rasmussen	466-2855	CHOTEAU
Tootie Rasmussen	466-2091	CHOTEAU
Teri Jo Lyman	736-5645	GREAT FALLS
Chris Traeger		BAINVILLE
Dianne Riebel		WILLISTON, ND
Sherry Iverson		CULBERTSON
Georgia Hopfauf		CULBERTSON
Carol Rising		CULBERTSON
Billi Moore		BLAISDELL, ND
Stacy Atkinson		POPLAR
Valee Atkinson		POPLAR
Andie Billingsly	367-5577	GLASGOW
Rebel Levesgne	654-2678	MALTA
Cindy Olson	654-1142	MALTA
Lynne Brewer	654-1162	MALTAN
Norma Skelton	264-5136	SUN RIVER
Liza England	472-3374	VALIER
Lisa Pugh	449-4307	

Next Timers Clinic:

HAMILTON, MT
JUNE 11 @ 9 A.M.
Ravalli County Fairground
Under Grandstands
Penny O'Hern 676-2888.

ABSAROKEE, MT
JUNE 11 @ 3 P.M.
MILLER'S ARENA
328-4126.

NORTHERN AG NETWORK

P.O. BOX 1742 BILLINGS, MONTANA 59103
 (406) 252-6661

"the powerful Voice of Northern Agriculture"

1994 CALF ROPING SPONSOR

RICK HAINES

THE BROADCAST TEAM reporting Farm and Ranch news on 42 radio stations in Montana and Wyoming, covering 200,000/square miles.

THE BROADCAST TEAM reporting Farm and Ranch news on 5 TV stations, 97 community cable systems, and 124 translators in Montana and Wyoming.

THE BROADCAST TEAM that 81.4% of Montana & Wyoming producers say they rely on most!

TAYLOR BROWN

P.O. Box 1742 Billings, MT 59103 (406) 252-6661 FAX (406) 245-9755

National Sales Rep: Lee Lemke (406) 252-6661

*1991 Northern Ag Network Farm Broadcaster Study



1994 TEAM ROPING SPONSOR

22011 OVERLAND AVENUE
HOMESTEAD BUSINESS PARK
BILLINGS, MONTANA 59106

1994 LADIES BREAKAWAY ROPING SPONSOR

Official NRA Headquarters

**WELCOME RODEO FANS
& CONTESTANTS!**

The Best Place To Be For The NRA!

Fine Dining, & the
Best Sunday Champagne Brunch!

For Reservations 252-7400

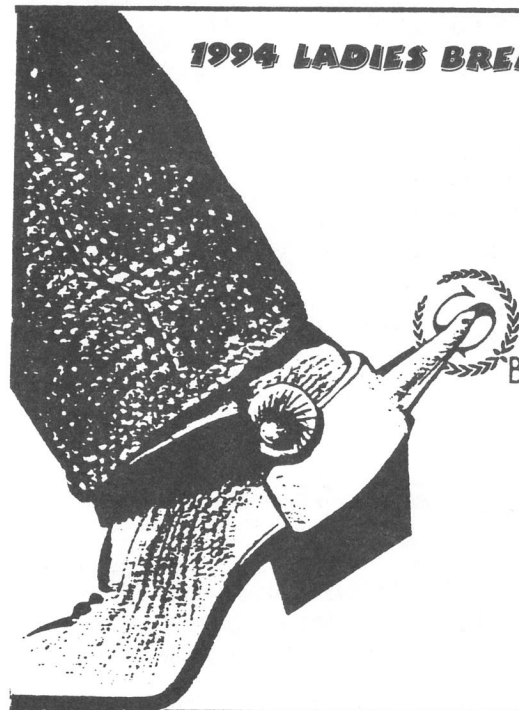

Sheraton Billings Hotel

SHERATON HOTELS & INNS WORLDWIDE
27 NORTH 27th STREET BILLINGS MONTANA 406/252-7400



**GREAT
AMERICAN
LEGENDS.
COORS
AND
RODEO.**

Rodeos bring excitement and thrills to small towns and big cities. They create a yearning in the young cowboy's heart that won't cease till he rides his first bronc, ropes his first calf. Offering a glimpse into America's past, rodeo attracts the young at heart, the old of spirit.

For years, Original Coors, The Rocky Mountain Legend, has been a proud supporter of American rodeo. For over 100 years, Original Coors has been brewing the finest tasting beer in the West. Our commitment to quality has made Original Coors the first choice in beers... from cafes in Manhattan to campfires in Montana. The clean, smooth taste of Original Coors and the thrill of the rodeo—two great American legends.

Distributed by:
**COORS
COUNTRY INC.**

P.O. BOX 20251
1345 MONAD ROAD
BILLINGS, MONTANA 59101
PHONE 252-2409



Welcome to another
addition of... **BABY BULL SESSION!**

Kent and Rhonda Nordahl: Guy James has a sister, Amy
Ray, now 2 months old, born on Easter Sunday.

Shawn and Brenda Paulsen: Baby boy Austyn Lane on June 1st, 10lbs.
21 3/4".

Cindy and Ric Olson: Jade Donald joins brother Jordan & sisters Jodi & Jami.

Perry & Laura Tescher of Shepherd: Girl, Anna Arene, June 3, Joins sister Valerie.

Laramie Baumann & Jennifer Guptill have a new baby boy.

CONGRATULATIONS TO EVERYONE!!

Rodney Newman family is now the proud owner of the Small Rodeo Company. Now,
Newman Rodeo Company is up and running and doing a great job.

Sagebrush Rodeo Company is a new name among the stock contractors. Clyde Perry is the
owner and we would like to welcome him to the Northern Rodeo Association.

VISA AND MASTERCARD are accepted for payment of fines and Canadian Memberships!

Sherry Hargrove & Greg Gentry are getting married July 16 in HELENA, they would like
to extend an invitation to all their rodeo friends. The wedding is at 6 p.m. at the first
Christian Church, Reception following at the Elks Club.

Our thoughts and prayers go out to the family of **Edward Lyle Brooks**, who
passed away May 27th.

MEMBERSHIP DUES ARE NOW \$100 as of May 15, 1994.

Voted on by the board of directors at our April meeting.

INSTANT RANCHER, INSTANT RANCHER
buy your ticket NOW.



Northern Rodeo Association

P.O. Box 1122 • Billings, Montana 59103 • Phone 406-252-1122 • Fax 406-252-0300

BOARD OF DIRECTORS MEETING
SUNDAY, MARCH 27, 1994
LEWIS AND CLARK COUNTY FAIRGROUNDS
HELENA, MT

President Stan Rasmussen called the meeting to order.

Roll was called and quorum verified. Those voting Board members present included: Stan Rasmussen, President; Tom Holland, Director at Large; Steve Cutler, Bareback Riding; Charlie Briggs, Calf Roping; Stock Contractor: Larry Wirtz; Dick Lyman, Contract Personnel; Janie Carlson, Breakaway Roping; Cinde Barthelme, Junior Events; Marty Penrod, Bull Riding; Leonard Wortman, Bob Graveley, Rodger Nordahl, Western Committee Directors.

Minutes of the February 5, 1994 Board of Directors meeting were distributed and approved as written.

Treasurer's report was read and approved subject to audit. Finances of the Association were presented.

Committee Reports:

Awards Program: Status of the 1993 and 1994 Awards Program and Saddlemakers Program was addressed.

Judges Program: Discussion concerning evaluations which were to be sent out to each director. This will be followed up on.

North American Rodeo Commission: Stan Rasmussen and Jann Parker attended the NARC Annual Convention.

NRA Finals: The NRA Finals committee has not met and recommendations will not be made to the Board regarding the two items which were referred to the Finals committee for action. Discussion concerning NRA Finals outcome.

Instant Rancher Sweepstakes: Status of Sweepstakes promotion was presented to the Board by Vance Ruff. Reception of Sweepstakes promotion is positive.

OLD BUSINESS:

North American Rodeo Commission: Discussion. Dues for 1994 are \$2,500 per association. It was moved and seconded: At which time the complete 1994 NARC program, including sponsorship programs, are in place, the NRA President may decide whether or not it is in the NRA's best interest to join for 1994, and to take proper action.

NEW BUSINESS:

At the NRA Finals meeting, a budget committee was formed to research dues and dues structure increase, if necessary, and to set a permanent working budget. Budget Committee presented their recommendations to the Board. Discussion. It was moved and seconded: NRA accept the Budget Committees recommendations of increasing CONTESTING MEMBERSHIP DUES TO \$100 FROM MAY 15 FORWARD; JUNIOR MEMBERSHIP DUES INCREASE TO \$25; NON-CONTESTING MEMBERSHIP DUES \$50; TIMERS \$25. As with adult events, the 4% be deducted from junior events; Payment to saddlemakers for event saddles be increased \$100 per saddle. PASSED.

Discussion concerning committee sanction fee. It was moved and seconded: SANCTION FEE FOR APPROVAL BE INCREASED TO \$50 PER PERFORMANCE BEGINNING IN 1995.

Rules of Competition proposed rule changes were brought before the Board. The following were passed for consideration and will be acted on at the FALL meeting:

It was moved and seconded: When roping muley cattle, the legal catch in the Ladies Breakaway roping will be catch as catch can after the loop passes over the entire head of the animal. PASSED*****

It was moved and seconded: Committee or stock contractor has the option of using rubberbands or string to tie neck ropes. PASSED*****

Certified Timers seminar held earlier in the day was reviewed. The reception was overwhelming with 25 timers attending. Suggested additions to NRA rulebook were discussed. It was moved and seconded: ADD TO NRA RULEBOOK: Page 22: A.2.12. TWO OR MORE TIMERS WILL USE DIGITAL WATCHES AND RECORD THE AVERAGE OF TWO TIMES AT ALL RODEOS. A.3.13. MANAGEMENT MUST PROVIDE A PLACE FOR OFFICIAL TIMERS AND ANNOUNCER TO WORK WITHOUT OBSTRUCTION OR INTERFERENCE AND AT A PLACE THAT WILL FACILITATE GOOD COMMUNICATIONS WITH ARENA DIRECTOR, JUDGES, AND ANNOUNCER. Page 29- Add (secretary and rodeo office) A.7.8 PRIZE MONEY WILL BE PAID BY CHECK. PASSED.

Discussion regarding NRA Finals stock qualifications. IT WAS MOVED AND SECONDED: A STOCK CONTRACTOR MUST PRODUCE AND PROVIDE RODEO LIVESTOCK FOR A MINIMUM OF THREE NRA RODEOS THE CURRENT RODEO SEASON TO BE ELIGIBLE TO NOMINATE BUCKING STOCK FOR THE NRA FINALS.

It was moved and seconded: ALL RODEO PHOTOGRAPHERS PHOTOGRAPHING NRA RODEOS MUST BE CURRENT NON-CONTESTING MEMBERS OF THE NRA, WITH THE EXCEPTION OF MEDIA. PASSED.

Discussion concerning stock contractor qualifications. It was moved and seconded: M2.5.1 will now read: A STOCK CONTRACTOR REQUESTING APPROVAL FOR MEMBERSHIP MUST MEET THE FOLLOWING REQUIREMENTS:
A. POST A \$10,000 FIDELITY BOND WITH THE NRA.
B. COMPLETE A ONE-YEAR TWO-YEAR PROBATIONARY PERIOD;
C. BRING INTO THE ASSOCIATION A MINIMUM OF THREE RODEOS NOT APPROVED BY THE NRA THE PRECEDING YEAR;
D. THE CONTRACTOR MUST THEN BE APPROVED BY THE BOARD OF DIRECTORS AND ALL STOCK MUST MEET INSPECTION BY A DESIGNATED COMMITTEE APPOINTED BY THE ASSOCIATION PRESIDENT.
E. DURING THE ONE-YEAR TWO-YEAR PROBATIONARY PERIOD NO STOCK WILL BE ELIGIBLE FOR PARTICIPATION AT THE FINALS RODEO FOR THE ONE-YEAR TWO-YEAR PROBATIONARY PERIOD.
F. STOCK CONTRACTOR MUST MAINTAIN A MINIMUM OF THREE APPROVED RODEOS PER RODEO SEASON TO BE ELIGIBLE TO BRING STOCK TO THE NRA FINALS.
G. A NEW STOCK CONTRACTOR CANNOT BID ON ESTABLISHED NRA RODEOS DURING THE TWO-YEAR PROBATIONARY PERIOD. PASSED.

It was moved and seconded: Upon meeting required qualifications, Clyde Perry be accepted as an NRA stock contractor. PASSED.

It was moved and seconded: NRA STOCK CONTRACTORS BE GIVEN THE FIRST OPPORTUNITY TO BID AND BRING TIMED-EVENT LIVESTOCK TO THE NRA FINALS. PASSED.

Discussion concerning mixed team roping event.

It was moved and seconded: NRA PURCHASE FOUR EIGHT-SECOND BUZZER ATTACHEMENTS FOR THE ELECTRIC EYES. PASSED. Cost of complete barrier set up to be researched.

Meeting adjourned.

The people of Montana have supported Friends of Rodeo more than any other state in the U.S. per capita. California boasts 600 members, while Montana is ranked 2nd with almost 300 members. Almost every California rodeo is being picketed by people protesting the use of animals.

Thanks Montana!! Keep supporting Friends of Rodeo so that our western heritage is not destroyed. Keep those memberships coming- today.

Karen Miller
Rte 1 Box 2882
Absarokee, MT 59001



FRIENDS OF RODEO

INSTANT RANCHER SWEEPSTAKES!!

Winners: **March**
April
May
June

J.O. Miller, Absarokee
Cinde Barthelmess, Lincoln
Fay Pemble, Columbia Falls
Robert Petersen, Dillon



JULY...NOT you if you DON'T enter.

For just a \$20 ticket, be registered for a Straight bred, bred Angus Heifer or \$1,000.00 cash per month. GRAND PRIZE February 3,4,5, 1995 NRA Finals Rodeo, EACH night 5 straight bred, bred Angus Heifers or \$5,000.00 cash! Each ticket is good for all drawings.

Ten more drawings are left for you to become an "INSTANT RANCHER"! Contact The NRA Office, Vance Ruff or Jann Parker 252-1122.

NRA AWARD DONORS

DR. SID GUSTAFSON
Ranch Management Consultant

Montana Veterinary Hospital
5393 Gooch Hill Road • Bozeman, MT 59715
406-586-2019

Profitable Ranch Production
Management • Environmental Medicine
Veterinary Services • Nutrition
Range, Water & Wildlife Conservation

Broken Arrow Saddlery

Westgate Mall Great Falls, Montana 59404
Boot and Shoe Repair
Custom Saddles • Jordan Bronc Saddles
Rodeo Equipment
Belts • Wallets • Chaps
Good luck to the NRA organization and its members
during the upcoming rodeo season.
Allan Pursley, Owner
Store 406-454-1821 Home 406-453-4627

BOWMAN'S CORNER

SALOON - STEAKHOUSE
ROPING ARENA - RV PARK
Montana Hwy 200 & 287
(406) 562-9231 or 562-3822

JUNE BRANT

Deputy Brand Inspector
BILL HUNTER



WestMont
Agency



Your Independent Insurance Agent
Stan Rasmussen — Jay Dunckel — Ken McArthur
Will Rasmussen — John Buck

KING'S SADDLERY

BOB & BRUCE KING

Sheridan, Wyoming
HOME OF KING ROPES.
COMPLETE LINE OF ROPES
AND TACK

Public Auction Yards
PAYS
MONTANA'S NO. 1 AUCTION
Box 1781 Billings, MT Ph. 406/245-6447



**SHARON &
CLINT
MARTIN**

Box 4258,
Gilt Edge Route
Lewistown, MT 59457
Phone 406-428-2398
or 428-2205

NORTHERN RODEO CO.

OUTLOOK, MONT. 59252

PHONE 895-2226

Larry Wirtz



CLASSIFIED ADS:

Trailers, Trailers and More Trailers!
New and Used.

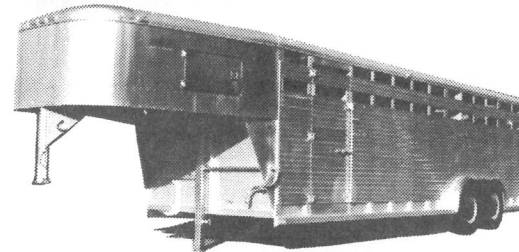

24' x 7' Sooner Livestock Trailer with 5' V Nose

\$9990.00



For more info Contact: **Mike Collins**
Dillon, MT
1-800-261-6817

Also: TITAN, DIAMOND D, CM, & WW
used: 7x20 WILSON Aluminum \$7,500
7x18 KIEFER \$3200
1984 two horse CHARMAC \$2700



JOE NAHRGANG STICKS THIS BULL AT CONRAD.

Seasoned Calf Roping Horse, has been Heeled off of & trained on Barrels, Good Looking. Call Ted Casey 365-2907.

For Sale 13 year old AQHA Mare, Excellent Barrel, Break away and Goat Tying horse. Two trips to the College National Finals. Sound and Solland! \$8,000. For more info contact Nancy Collins 585-3795.

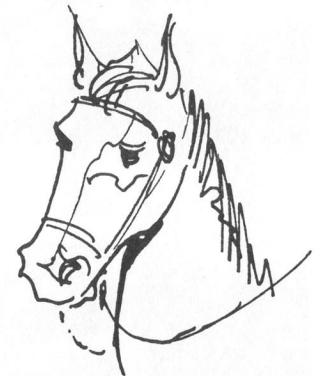



REMEMBER WHEN YOU GOT YOUR MONEY'S WORTH
WHEN YOU HAD A "MONDO" THIRST?!

NORTHERN RODEO ASSOCIATION JUDGING SCHEDULE 1994

CONRAD-MAY 21-22

Jerry Lunak Steve O'Hern

FORSYTH-JUNE 4-5

Butch Bratsky Shawn Bellows

CULBERTSON-JUNE 4-5

Ed Miller Ron Nelson

ABSAROOKEE-JUNE 10-11-12

Leonard Wortman Ed Miller

POPLAR-JUNE 11-12

John Nagle Shawn Bellows

GARDINER-JUNE 18-19

Rick Nordahl Jerry Lunak

WILLSALL-JUNE 18-19 SLACK AT 10 A.M. NOT 2 P.M.

Leonard Wortman Bruce Martin

BIG TIMBER-JUNE 24-25

Rick Smith Rick Nordahl

CHOTEAU-JULY 4

Steve O'Hern Jerry Matt

OPHEIM-JUNE 26

Shawn Bellows John Nagle

EAST HELENA-JULY 9-10-11

Steve O'Hern Rick Nordahl

HARLOWTON-JULY 3-4

Ed Miller Rick Nordahl

ENNIS-JULY 3-4

Butch Bratsky Duane Lenning

ROUNDUP-JULY 4

Bruce Martin Shawn Bellows

ATTENTION:

LADIES BARREL RACERS

The electric eye assignments have been sent out. Each individual stock contractor through their rodeo secretary, will have your CHARGED electric eye, ready to go. You must take it from there. That means: string cord; assemble eyes and tri-pods; etc. Don't Forget!

FIRST GIRL UP AT EACH PERFORMANCE IS RESPONSIBLE FOR TAKING THE EYE DOWN, PUTTING IT AWAY IN THE CARRYING CASE AND RETURNING IT TO THE SECRETARY'S OFFICE.

LAST GIRL UP IN EACH PERFORMANCE IS RESPONSIBLE FOR GETTING THE EYE SET UP IN THE ARENA JUST BEFORE YOUR EVENT.

NRA AWARD DONORS

CORNERSTONE FEED & SUPPLY

7717 Shedhorn Drive
Bozeman, MT 59715
(406) 587-5772

5 Miles West of Bozeman
at Four Corners

Omelene

Hats
Belts
Buckles
Boots
Saddles



Horse Tack
& Supplies

Shoe & Saddle
Repair

TIM HOLYK

316 First St. East — Polson, Mont. 59860 — 883-6822

Dave Clausen Trucking

Miles City
Phone 232-2158

Team Roping Sponsor



NEWMAN RODEO COMPANY

Rodney Newman
Box 25

Melstone, MT 59054
Ph 406-358-2224



NRA SADDLE MAKERS

EARL TWIST SADDLE MAKER

**SADDLES FOR EVERY USE: TEAM
PENNING, CUTTING, TRAIL RIDING,
RANCH WORK, RODEO, ROPING**

*33 Years Experience in Saddle and Leather
Handcrafting*

406-756-5818 • Kalispell

Bruce Ruckman Custom Saddles

**2
X**

Custom Saddles
Chaps, Scabbards,
Belts, Wallets,
Custom Tack, Etc.



Bruce Ruckman
406-761-1712

3623 7th Ave. No.
Great Falls, MT 59401

PLETAN'S CUSTOM LEATHER Bob & Jean Pletan

Custom Saddles
Tack & Dusters



(406) 578-2146
Rt. 2 • Box 415
Wilsall, MT 59086

We Build To Suit Horse & Rider

Allee Saddlery



(406) 932-6681
Jim & Barb Allee

CUSTOM MADE
SADDLES & TACK

PRAIRIE DOG MALL
GREYCLIFF, MT 59033

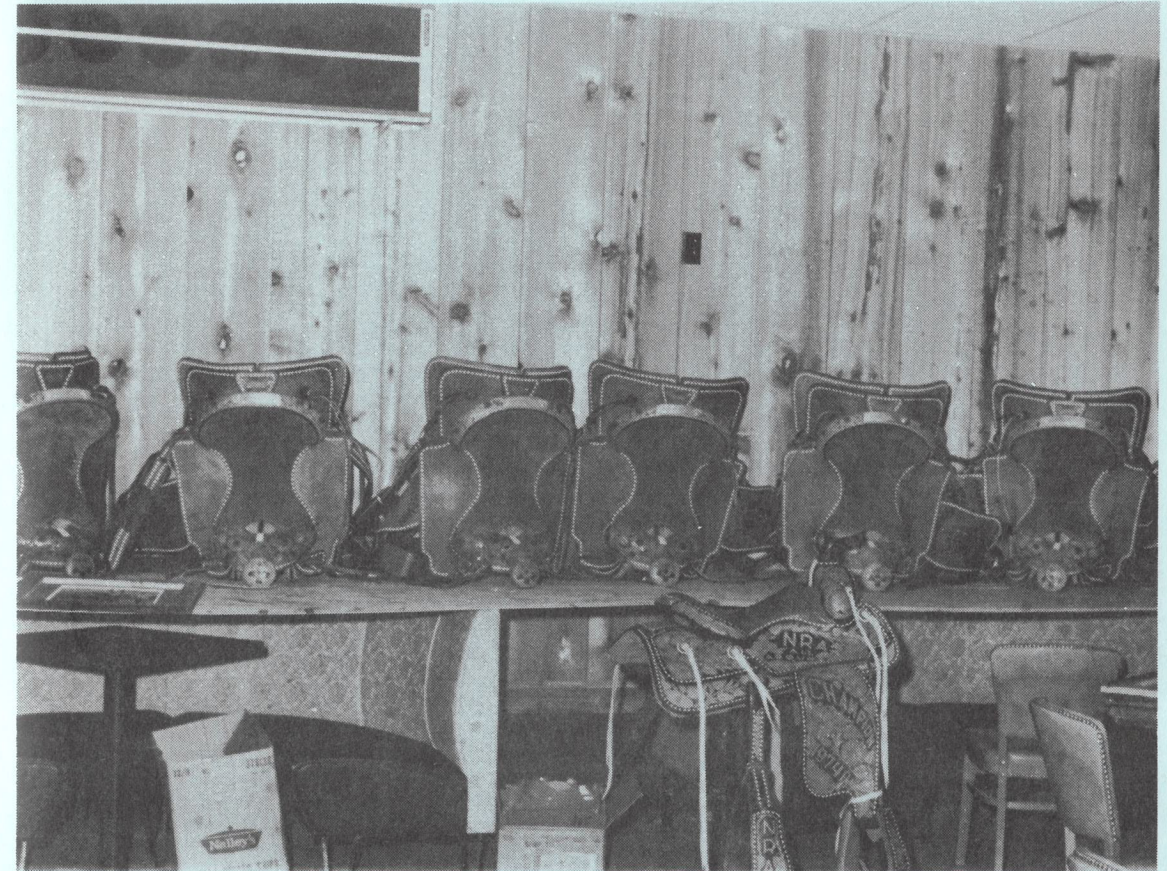

WOW, We sure have come a long way saddlemakers!

BULK RATE

**U.S. POSTAGE
PAID**

Billings, Montana
Permit No. 32

P.O. Box 1122
Billings, MT 59103

BEST FOR LAST



Hugh Connolly jumped this ride on an Ostrich to race Deb Markegard of Billings and Ernie Marshall of Calgary, Canada.

Hays Photos

CORRAL WEST RANCHWEAR

IS MONTANA'S OFFICIAL

NRA RODEO OUTFITTER

43 Friendly Stores in the West

To Shop for Quality

Hondo • Justin • Wrangler • Roper • Stetson • Resistol

"Brand Names to Dress You Right"



Montana Locations

Billings	Havre
Bozeman	Helena
Butte	Livingston
Great Falls	Kalispell