

# NRA News

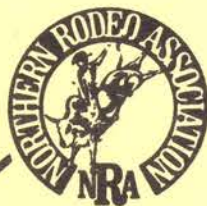

Official Publication of the Northern Rodeo Association

May Issue



Kent Robbins of Corvallis (see back cover for more)

# NRA Officers and Directors

## President

Tom Holland  
1125 Cattle Drive  
Dillon, Montana 59725  
Home: 406-683-2263  
Work: 406-683-6881

## Vice President

Bill Lynn  
927 Bench Blvd.  
Billings, Montana 59105  
Home: 406-245-0838  
Work: 406-259-5978

## Executive Secretary

Jann Parker  
Box 1122  
Billings, Montana 59103  
406-252-1122

## Director at Large

Glen Hough  
5301 Homer Davis Road  
Shepherd, Montana  
59079  
Home: 406-373-5986  
Work: 406-656-2133

## Steer Wrestling

Nick Econom  
Winifred, Montana 59487  
406-462-5621

## Calf Roping

Lyle Baumann  
Box 327  
Hardin, Mont. 59034  
406-665-2288

(E) Mark Ellis

Route 6  
Broadus, Montana 59317

(W) Mark Salmond

HC Box 58, Box 38  
Choteau, Mont. 59422

## Saddle Bronc Riding

Wayne Kelly  
Box 182  
Stanford, Montana 59479  
406-566-2954

(W) Butch Reynolds

550 Tucker  
Corvallis, Mont. 59828

(E) Cleo Boyce

Winifred, Mont. 59489  
406-462-5646

## Team Roping

Phil Fleming  
Rural Route  
Ismay, Montana 59336  
406-772-5717

(E) Bill Ayre

HC 68, Box 8242  
Glendive, Mont. 59330  
406-365-6733

(W) Shawn Steinbach  
Wolf Creek, Mont. 59648  
406-235-4278

## Stock Contractors

Dale Small  
Pompeys Pillar, Mont.  
59064  
406-967-2852

(E) Larry Wirtz  
Outlook, Montana 59252  
406-895-2226

(W) Don Jacobs  
Box 2132  
Great Falls, Mont. 59403

Home: 406-727-0022  
Work: 406-761-2721

## Bull Riding

Jim Bushnell  
P.O. Box 6266  
Helena, Montana 59604

## Ladies Barrel Racing

Nancy Petersen  
P.O. Box 28  
Three Forks, Montana  
59752  
406-285-3459

(E) Betsy Evans

Bloomfield Route  
Glendive, Mont. 59330  
406-687-3688

## Breakaway Roping

Stacey Baumann  
Box 327  
Hardin, Montana 59034  
406-665-2288

(W) Mary Salmond

HC Box 58, Box 38  
Choteau, Mont. 59422

(E) Kristi Hersrud

Route 1, Box 200  
Columbus, Mont. 59019

## Junior Events

Patty Holland  
1125 Cattle Drive  
Dillon, Montana 59725  
Home: 406-683-2263

(E) Jolene Taylor

416 N. Earling  
Miles City, Mont. 59301  
406-232-0011

(W) Peggy Smith

1190 Quinlan Road  
Deer Lodge, Montana  
59722  
406-693-2433

## Advisory Board

Ed Waldhauser  
112 Alexander Road  
Billings, Montana 59101  
Home: 406-259-4833

Ed Miller

Route 1 Box 2882  
Absarokee, Montana  
59001  
406-328-4126

Skeeter Nordahl

2919 Magnolia  
Helena, Montana 59601  
Home: 406-227-8520  
Office: 406-444-3777

## Committee

(E) Joe Murnion  
Route 5, Box 10  
Jordan, Montana 59337  
406-557-6195

(E) Dr. Howard Halloway  
Harlowton, Mont. 59036  
406-632-4371

(E) Danny Halvorson  
Box 34  
Greycliff, Mont. 59033  
406-932-6599

(W) Leonard Wortman

Drawer D  
Boulder, Montana 59632  
(W) Bob Graveley  
Route 1, Box 99

Townsend, Montana  
59644  
406-266-5604

(W) Rodger Nordahl  
3184 Howard Road  
Helena, Montana 59601  
406-227-6677



*NRA  
News*

**NRA News** is the official newsletter of the Northern Rodeo Association and is published to continue the purpose of the Northern Rodeo Association as noted in the Association's rulebook, Article 1, page 1.

This newsletter is designed to inform committee members, contestants and rodeo fans of sanctioned rodeos, rule changes and the business related to the Northern Rodeo Association.

**NRA News** is published May 15, June 15, July 15, Aug. 15, Sept. 15, Dec. 15 and March 15. Copy and ad deadlines are two weeks prior to publication date.

It is mailed third class from Billings. Permit number 32.

Northern Rodeo Association headquarters are located in Public Auction Yards, 18th and Minnesota, Billings.

The mailing address for newsletter information is: Northern Rodeo Association, Box 1122, Billings, Montana 59102.

Jann Parker, executive secretary.  
NRA Office phone - 406-252-1122.

Editor: Rebecca K. Tescher

Home: 406-348-2196

Office: (For emergencies only please):  
406-259-5406

Advertising Rates:

1 page: \$100; 1/2 page: \$60;

1/4 page: \$35; 1/8 page: \$25

Annual subscriptions: \$12.50.

10 percent discount for prepayment and for ads running three or more times.

Classified ads: \$5 prepaid.

Northern Rodeo Association is a charter member of the North American Rodeo Commission.

1990

## NRA Approved Rodeos

FIRST ANNUAL JIMTOWN RODEO, JIMTOWN (4 miles north of Lame Deer on Highway); Jimtown, May 25, 26

COLSTRIP NRA RODEO, Colstrip, May 29  
FORSYTH HORSE SHOW RODEO, Forsyth, June 2, 3

BROKEN HORN STAMPEDE, Absarokee, June 8, 9, 10

UPPER YELLOWSTONE ROUNDUP ASSOCIATION RODEO, Gardiner, June 16, 17

LONG GEORGE FRANCIS RODEO, Havre, June 22, 23

WILLSALL RODEO ASSOCIATION RODEO, Willsall, June 23, 24

BIG TIMBER RODEO PROMOTION ASSOCIATION, Big Timber, June 29-30

CHOTEAU AMERICAN LEGION RODEO, Choteau, July 4

HARLOWTON CHAMBER OF COMMERCE, Harlowton, July 3, 4.

ENNIS RODEO ASSOCIATION RODEO, Ennis, July 3, 4.

ROUNDUP 4th of JULY RODEO, Roundup, July 4

SANDPOINT, IDAHO, July 6, 7

EAST HELENA VALLEY RODEO ASSOCIATION RODEO, East Helena, July 6-8.

KERR COUNTRY RODEO, Polson, July 13, 14, 15

THREE FORKS RODEO, Three Forks, July 20, 21

MARIAS FAIR, Shelby, July 20, 21.

BONNER'S FERRY, IDAHO, July 20, 21

CENTRAL MONTANA FAIR, HORSE SHOW AND RODEO, Lewistown, July 26, 27, 28.

INGOMAR RODEO CLUB RODEO, Ingomar, July 29

SUPERIOR RODEO, Superior, August 4, 5

BROADWATER COUNTY FAIR AND RODEO, Townsend, August 4, 5

HILL COUNTY FAIR AND RODEO, Havre, August 10, 11

ROSEBUD/TREASURE COUNTY FAIR AND RODEO, Forsyth, August 10, 11, 12, FORSYTH.

SHERIDAN SADDLE CLUB RODEO, Plentywood, August 15

MONTANAFAIR, Billings, August 16, 17, 18.

TRI-COUNTY FAIR RODEO, Deer Lodge, August 18, 19.

RAVALLI COUNTY FAIR RODEO, Hamilton, August 30, 31

MEAGHER COUNTY RODEO CLUB RODEO, White Sulphur Springs, September 2 and 3

### Corral West "Official Outfitter"

Corral West Ranchwear has been named the "Official Outfitter of the NRA" and is the newest corporate sponsor for the association.

The company with 22 western stores in Montana and Wyoming has signed an agreement with the NRA for the upcoming 1990 rodeo season. This agreement will benefit NRA Committees, stock contractors, pickupmen, judges, announcers, and contestants.

The corporate sponsor has agreed to give financial support to 15 rodeos within the company's marketing area.

Northern Rodeo Association president Tom Holland encourage NRA members to shop at Corral West, the state's western stores that care about the NRA.

### Rancher Roundup May 26, 27, 28

Beaverhead Rancher Roundup days are again set for Memorial Day weekend in Dillon. The Rope and Stroke is set for Saturday, May 26 with golfing at 10 a.m. and roping at 4 p.m. For more information call Tom Bramlette, 683-6881.

Montana Timed Event Championship is on Sunday, May 27. The event which features calf roping, steer wrestling and heading and heeling, begins at 1 p.m. Contact Bill Tash for information about this event, 683-2495.

Rancher Roundup is set for Monday, May 28. Max Hansen at 683-4989 is in charge of this event featuring wild horse race, wild cow milking, team roping, team branding, ribbon roping and team penning. This starts at 10 a.m.

A saddle will be awarded to the all around contestant of all three events. Calcuttas will be held each night preceding the events.

Admission to the Beaverhead County Fairgrounds is \$2 for adults and \$1 for children.

The event is sponsored by the Beaverhead County Chamber and Anheuser Busch.

Last year's overall winners were Fred Hirschy, first, Rooster Reynolds, second, Bart Brower, and fourth was Mike Collins.

### Forsyth plans Fun

Forsyth Horseshow Rodeo will host a menagerie of rodeo-related events during their rodeo weekend. A parade is set for 11 a.m. Saturday morning. The CattleWomen will be serving breakfast at the fairgrounds for contestants and fans on both Saturday and Sunday morning from 6 a.m. to 10 a.m.

Also a Western Art and Crafts Show is planned at the fairgrounds. A little princess contest and kids sheep riding are also planned.

For more information contact Celeste Rohrich, 356-7653.

### Need a Judge? Call Skeeter

If you need judges for your rodeo, remember to contact the NRA judging director, Skeeter Nordahl at 443-0902, evenings, or the NRA office, 252-1122. Please allow plenty of lead time.

### NILE again plans WPRA barrels

Northern International Livestock Exposition will host its second annual NILE Barrel Race Futurity and Open/WPRA Barrel Races in conjunction with the annual NILE Stock Show and Rodeo, Oct. 19-20 in Billings.

The second annual barrel race futurity will feature a \$1,000 added purse and is open to horses that are five years old and younger. Run under WPRA rules, the Futurity will be run in two go arounds at the Metra Arena.

Total times of both runs determines the championship.

In addition, barrel racers will have an opportunity to enter the regular WPRA Barrel Race with a \$2,000 added purse. Also offered will be an open WPRA Barrel Race with \$200 added, a \$200 and \$900 novice race with \$50 added and a kids' barrel race will be featured.

Barrel Race Futurity nominations are due June 1. For forms and complete information contact the NILE, box 1981, Billings, Mont. 59103 or call 256-2495 or call Barb Wagner, 656-9848.

## College National Finals returns to Bozeman, June 12-16

The quest for supremacy in collegiate rodeo continues in Bozeman, Mont. in June when the 41st annual College National Finals Rodeo kicks off at Montana State University's Brick Breeden Field House. More than 300 competitors from around the country will compete June 12-16 in the premiere collegiate rodeo event of the year.

The annual CNFR opens Monday, June 11 with slack draws ran all day Monday and Tuesday. Evening performances start the evening of the 11 and continue through Saturday, June 16.

Contestants will be vying for both national titles and scholarships.

The rodeo is hosted by the National Intercollegiate Rodeo Association, the Gallatin Empire Lions Club of Bozeman and Montana State University.

In addition to the exciting nightly performances numerous other activities are planned throughout the week. Each day the Inland Empire carnival shows will operate in the fieldhouse's

south parking lot. The CNFR parade, sponsored by the Gallatin Saddle Club, is scheduled for Wednesday, June 14 through downtown Bozeman. Another crowd pleasing feature is the "Wrangler Bullfights."

The CNFR was held for the first time in 1949 in the Cow Palace in San Francisco, Calif. Some of the places it went to in the early years were the Will Rogers Coliseum in Fort Worth, Texas; Rose Festival in Portland, Ore.; Colorado Springs, Colo.; Littleton, Colo.; Douglas Wyo.; Vermillion, S.D.; and Deadwood, S.D.

In 1970 it moved to Bozeman, Mont., which has been the home of the CNFR for 18 years. In June of 1991 the present contract with Bozeman and the CNFR expires.

Ticket prices are \$6 for general admission and \$7 for reserved seating, June 12-13. June 15-16 general admission tickets are \$7 and reserved are \$8. Season tickets will be \$35. For further information call 406-587-2637. Tickets go on sale May 14.

## Happy Trails

Rick Helms and Candi Zion were married on March 17 at the Zion cabin on the Eastern Front of the Rocky Mountains near Choteau Montana. Rick, son of Corky and Vicki Helms is from Belleville, Ill. Candy, daughter of Claire and Scotty Zion, is from Great Falls. She's an Arizona State University Graduate and currently employed as Missoula Montana's Historic Preservation officer. Both Helms plan to rodeo in Montana this summer.

Helena Independent Record gang never passes up a rodeo story. They wrote a great feature on Sheila and Rodger Nordahl recently and their involvement as a man and wife rodeo judging team. The entire story is a nice plug for the NRA. The Boulder Monitor, and the Big Sky Roundup also recog-

nized the Nordahls for winning the NRA Personality of the Year Award.

Roger Nahrgang, 51, of Fort Shaw, was fatally injured, Tuesday March 28 when his bulldozer punctured a natural gas pipeline. Nahrgang is the father of NRA members and enthusiast Don, Joe and Lana (Nahrgang) Johnstone.

Mike "Mitch" Dimich, longtime NRA supporter passed away recently. His enthusiasm for life and contribution to rodeo will be missed.

Jann Parker met face-to-face with her horse recently. After a quick trip to the emergency room where Dr. Bundy convinced Jann she'd live through the night, she returned home with a scraped face and black eye.

# 1990 Active and Inactive NRA Judges

## Active

Avery, David  
5809 Gooch Hill Road  
Bozeman, Montana 59715  
587-5046

Bratsky, Butch  
3711 Hayden Drive  
Billings, Montana 59106  
652-4950

Bushnell, Jim  
Box 6266  
Helena, Montana 59604  
442-5731

Finn, Buzz  
Box 1010  
Big Timber, Mont. 59011  
406-932-4338

Gravelly, Bob  
Route 1, Box 99  
Townsend, Montana 59644  
406-266-5604

Hill, John  
Box 108  
Geysers, Montana 59447  
735-4484

Halvorson, John  
Box 34  
Greycliff, Montana 59033  
406-932-6599

Hendrickson, R. T.  
Route 1, Box 306  
Arlee, Montana 59821  
726-3762

Heiser, Jim  
4426 Mitchell  
Billings, Montana 59101  
2522-2766

Hystad, Roger  
1451 11th Ave. SW  
Sidney, Montana 59270  
482-5525

Larick, John  
Dept. Men's Athletics  
MSU  
Brick Breeden Field house  
Bozeman, Mont. 59715  
994-4221

Lenning, Duane  
Box 247  
Columbus, Montana  
59019  
322-5517

Miller, Ed  
Route 1 Box 2882  
Absarokee, Montana  
59001  
406-328-4126

Majerus, Dan  
Box 1061  
Conrad, Montana 59425  
278-3434

Myers, George  
RR1, Box 125  
Reedpoint, Montana  
59069  
932-6553

Nagle, John  
4058 Skaar Route,  
Sidney, Montana 59270  
482-4010

Nordahl, Skeeter  
1501 Magnolia  
Helena, Montana 59601  
Home: 406-443-0902  
Office: 406-444-3777

Nordahl, Rodger  
3184 Howard Road  
Helena, Montana 59601  
406-227-6677

Nordahl, Sheila  
3184 Howard Road  
Helena, Montana 59601  
406-227-6677

Pasha, Pee Wee  
Helmville, Montana 59843  
793-5672

Reeverts, Steve  
Box 301  
Vaughn, Montana 59487  
9655-3597

Schall, Bob, Jr.  
Route 1, Box 4372  
Arlee, Montana  
726-3601

Smith, Mike  
Box 213  
Laurel, Montana 59044  
628-2045

Twitchell, Judd  
Jordan, Montana 59337  
557-2554

Valra, Shane  
P.O. 156  
Wibaux, Montana 59353  
995-8270

Wagner, Alvin  
275 Estate Drive  
Helena, Montana 59601  
458-5290

Wrzesinski, John  
Box 86  
Harlowtown, Montana 59036  
632-4330

Wortman, Leonard  
Drawer D  
Boulder, Montana 59632  
225-3585

## Inactive

Adams, Gary  
3223 Durston Road  
Bozeman, Mont. 59715

Babcock, Wayne  
7950 Pinto Drive  
Shepherd, Montana 59079  
373-6283

Baertch, Bill  
3585 York Road  
Helena, Mont. 59601  
227-8716

Cook, George  
Box 157  
Vaughn, Montana 59487  
965-3639

Delaney, M.R.  
Grassrange, Montana 59032  
428-2112

Hough, Glen  
5301 Homer Davis Road  
Shepherd, Montana 59079  
Home: 406-373-5986  
Work: 406-656-2133

Kingston, Jeff  
848 4th Avenue West  
Kallispell, Montana 59901  
755-1027

Logan, Jim  
2940 Prairie Drive  
Billings, Montana 59101  
252-1668

Luman, Phil  
Road 24 South Box 2545  
Ballantine, Montana 59006  
967-2337

Mavity, Monty  
703 North Thrush #32  
Glendive, Montana  
365-2360

Stokes, Frank  
Box 5212  
Bozeman, Montana 59715  
587-4954

Stovall, Bill  
RR 2  
Red Lodge, Montana 59068  
445-2306

Wollenburg, John  
C/O Eatons Ranch  
Wolf, Wyoming 82844  
307-655-9552

Wood, Phil  
Box 511  
Birney, Montana 59012  
984-6267

Wortman, Shannon  
Box D  
Boulder, Montana 59632  
225-3585

*Classified ads*  
**NRA NEWS CLASSIFIED ADS** run monthly for \$5 per month prepaid. To run you ad send ad and \$5 per ad to NRA News, Box 1122, Billings, Montana 59102. Classified ads are FREE in June!!

**HORSES FOR SALE:** 3 head horses, 1 calf horse. Seasoned, ready to haul. Mike Collins, 683-6315. 6-15

**RODEO ANNOUNCER:** If you are looking for an announcer that will thoroughly entertain your crowd with sold announcing skills and also sing at a very reasonable price, Give me a call: Dan Tryan, 256-9175., evenings. 6-15

**WANTED TO BUY:** Old bits, spurs, Vintage western shirts, Boots pre 1950s; Pendelton, Hudson Bay blankets. We'll also buy complete estates. Call Becky 348-2196 or Jann 348-2219. 6-15

**HORSE TRAILERS:** New and used. Charmac and others. Mike Collins, 683-6315. 6-15

**BILL PARKER ROPING CLINIC:** MAY 29, 30, 31. Ed and Karen Miller Arena; Absarokee. Basic roping for nice ropes on Tuesday, May 29 for \$50; Other ropers to arena on Wednesday, May 30 and Thursday, May 31 for \$75; All three days \$100; Lots of Cattle, Great Instruction. Entries due by May 15. 406-328-4126. 5-15.

**GOOSENECK FLATBED TRAILER:** 8' Wide, 30' Long, New. Bob Turnbull, 252-6480 5-15.

**DENNY WATKINS-DAVID MOTES TEAM ROPING SCHOOL:** June 4, 5, 6, Schwenke Arena, Harlem. Tuition \$250; \$125 due by May 20. For more information contact Raymond or Alyson Ragsdale 406-353-2421, days or 353-2240 evenings. **BOBBY HARRIS AND DEE PICKETT TEAM ROPING SCHOOL,** May 25, 26, 27, Cody Wyo. \$225 \$150 deposits due May 18. More information call Del Nose, 307-527-6905. 5-15

**STOLEN TROPHY SADDLES, (APRIL 25 FROM ST. XAVIER):** 1978 NRA Rookie of the Year Saddle; Buddy Crockett Roping Saddle, flower stamped with white buckstitching around seat. Small eyelet bolts on outsides of both stirrups used for steer tripping; sentimental, belong to my grandfather, saddle is over 40 years old; Also Leighton Nunn handmade, roughout, ranch saddle. Broken right stirrup fender missing stirrup. If seen or found please contact Colleen Schwend Moullet, 666-2386. 6-15 **DIAMOND M ANNOUNCING:** Darrell Madsen, HC 66, Box 6165, Glendive 59330. 406-687-3729.

**Colstrip Roping Club**  
**JACKPOT TEAM**  
**ROPING**  
**May 20**  
**1 p.m.**  
**Colstrip Arena**

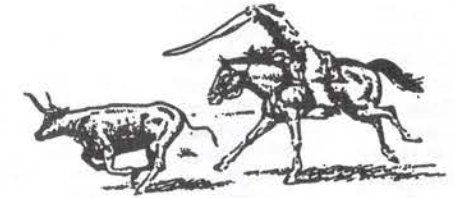

**3 for \$60 Calf Roping**  
**3 for \$ 60 Team Roping**  
**Not progressive**  
**Elite Heelers Welcome**

**Everyone can enter twice.**  
**Elite must head once and heel once.**

**Open Barrels 1 run for \$35**  
**Novice Barrels**  
**1 run for \$20**  
**Junior Barrels 1 run for \$10**  
**Breakaway Roping**  
**2 runs for \$35**

**Cowboy Auction**  
**May 19, 8 a.m.**  
**Location to be announced**

**For more information**  
**contact**  
**Gordon Nelson,**  
**477-6675**

# NRA Suspended List

The following people are suspended from competition in NRA approved rodeos until the listed fines are paid:

Abbot, Wilks	'88Gard	109	Finch, Nate	Helm	40
Anders, Warren	Helm	\$86	Fischer, Steven	87Harl	170
Anders, Warren	Bis	\$112	Fisher, Steven	87BigT	190
Anderson, Tim	NSF	166	Fisher, Steven	87Chot	150
Anderson, Mike	86Rdup	98	Fisher, Steven	87Ennis	170
Armitage, Rick	86Ham	78	Footo, Eldon	87Rdup	190
Asay Mike	Plen	138	Forbes2, Will	86Deer	78
Bailey, Mitch	Shel	17.50	Forbes3, Will	Helm	86
Ballard, John	88Enis	88	Fraser, Barry	WSS	86
Barney, Bronc	88 Pols	139	Fraser, Barry	88Harlo	86
Beaman, Kerri	84Wils	150	Gallino, Billy	88Rdup	96
Bell, Brian	87Bould	78	Galloway, Wade	85Pop	13.40
Bell, Brian	87Jord	98	Galloway, Wade	87Bould	78
Bell, Loren	88Town	20	Gibbon, Tom	87Jor	98
Bennett, Henry	87Wils	78	Gleason, Kevin	85Bfer	130
BomBack, Barry	88Gard	86	Gleason, Kevin	85Bfer	130
Boshee, Egan	86Lews	86	Gleason, Kevin	86Kal6	55
Boyes, David	Ennis	96	Gleason, Kevin	88Sup	78
Breckinridge, Jay	85Kal4	55	Goemmer, Shane	Abs	20
Bright, Jim	Blgs	166	Graham, Tony	86Town	20
Bright2, Robert	Jordan	20	Hanson, John	88Abs	104
Bright3, Jim	Boulder	20	Harvey, Jetty	Deer82	
Bright4, Robert	WSS	20	Hedstrom, Toni	Abs	96
Brown, Clinton	87BigT	96	Hedges, Joe	Blgs,89	150
Brown, Clinton	87Gard	76	Hill, Dusty	Rdup	102
Bruner, Robin	88Harl	86	Hill3, Dusty	Ennis	92
Buck, Randy	85EHel	78	Hillier, Justin	88Blgs	264
Buck, Randy	85Ennis	53	Hill2, Dusty	Harl	92
Buck, Randy	85Gard	51	Hodson, John	Bism	112
Buck, Randy	85Harlo	58	Hodson, John	Pol	116
Buck, Randy	Wils	53	Holbrook, Brock	87Ham	78
Buck, Randy	NSF	58	Holbrook, Brock	87Plan	78
Callihan, Rex	85Kal4	55	Hollingworth, Darcy	87Shel	78
Campbell, Skinny	85EHel	78	Hoover, Billy	85Grey	78
Cannon, David	Towns	118	Hopkins, Jim	87Chot	78
Clark, Cody	Pols	29	Hopkins, Jim	87Harlo	88
Clark2, Bob	EHel	86	Hopkins, Jim	87Wil	78
Claymore, Shawn	Pop	88	Houser, M.J.	85Shel	78
Clinton, Marvin	85BFer	78	Jackson, Melvin	88Blgs	156
Cobell, Joe	85Kal8	55	Jackson, Melvin	88Jord	96
Coles2, Bush	Bism	218	Jansen, Gina	87Wils	78
Connolly, Bud	Chot	86	Johnson, Brad	Blgs	166
Cooke, Art	87Deer	78	Johnson, Jaye	85Pins	78
Coon, Ed	WSS	86	Johnson, Lowell	87Bould	78
Crane, Tim	Deer	82	Johnson, Lowell	87Jord	98
Decker, Shawn	88Blgs	184	Kerr, Kim	Abs	180
Dial, Les	85EHel	86	Kingston, Jeff	85Deer	130
Dimas, Darren	87EHel	78	Kinsella, Guy	3Frks	86
Ducheneaux, Duffy	88EHel	78	Koile, Troy	86EHel	86
Edwards, Kelly	85Blgs	157	Lawson, Chris	85Grey	76
Edwards, Kelly	88Wils	78	Leland, Russell	Ingo	118
Elliot, Shane	85Kal2	55	Limberhand, Mike	88Pop	20
England, Fred	85Kal6	55	Lord, J.B.	85Pop	86
English, Dan	Pol	116	Lord, J.B.	85Pop	176
Felkins, Bob	Lews	170	Lum, Cody	Harlo	138
			Lum2, Cody	BigT	138
			Maines	88EHel	20
			Mapston, Gray	87Blgs	158

Massie, Curt	86Hpl	156	Small, Gene	Gard	86
Mathison, Ken	Abs	92	Small, Max	87Chot	76
Matloch, John	87Harlo	86	Small, Max	87Ennis	20
Matlock, John	87	20	Small, Max	87Harlo	86
Mattson, Gery	87EHel	78	Small, Max	87Rdup	96
May, Sonja	Abs	180	Small2, Gene	Wils	86
McAndrews, 85Kal2	55		Small3, Dale	NSF	118
McClain, Sambo	Plent	138	Smercker, Mark	3Frks	118
McClain2, Sambo	Deer	118	Smercker, Mark	88Lews	88
McClammy, Willis	85Pop	88	Smercker, Mark	88Wils	88
McInerney, John	85Abs	88	Smercker2, Mark	Shel	96
McInerney, John	85Fort	78	Smith, Jeff	85Blgs	135.50
McIntire, Frank	85Bfer	130	Smith, Shawn	Abs	96
McKinley, Vic	85WSS	76	Sollers, Bill	85Lews	86
Medearis, Bill	85EHel	160	Southern, Alan	Deer	118
Miller, Cecil	88EHel	78	Southwood, Howard	88Gard	109
Miller, Cecil	88Ingo	78	St Goddard, Al	85Kal6	55
Miller, Cecil	88Lew	88	St. Goddard, Jay	85K10	55
Miller, Ray	88Deer	76	St. Onge, Lance	Helm	40
Milligan, Leroy	85Grey	76	Stafford, Dan	Deer	118
Morrison, Vic	Abs	92	Steed, Rick	86EHel	86
Mounts, Tom	87Blgss	158	Stewart, Keith	88Gard	78
Muncee, Kelly	85WSS	37.50	Stewart, Mark	88EHel	20
Nordberg, Jack	88Pols	20	Stoltz, Terry	85Lews	172
NoRunner, Thomas	85Lewis	88	Stoves, Pat	88Pols	139
Noyce, Dane	86Boul	152	Sweet Phillip	Salm	500
Nunn, Tom	88Gard	78	Theroux, Rick	85Kal5	55
O'Donnell, Tom	86Lwst	86	Thurston, John	88Lews	20
Oja, Larry	85Winn	22.50	Tibbs, Nielie	Lews	20
Olson, Jess	87Wils	76	Toews, Scott	85Kal6	55
Otte, Bob	88Blgs	158	Tom Kerry	3Frks	118
Parsons, Dale	85Wils	78	Toren, Wade	85Fort	78
Pearson, Bruce	87Boul	78	Tripelett, Pat	88Pols	88
Pearson, Bruce	87Jord	98	Twisselman, Nolan	87Pols	76
Peterson, Russell	88Jord	109	Ullery, Keith	Ham	96
Piccietti, Dan	88Pins	78	Ullery, Ken	85Kal2	55
Prescott, Cody	85Pins	78	Vadnais, Rick	88EHel	20
Prescott, Cody	85WSS	88	VanOstrand, Bruce	86Blgs	158
PrettyWeasel, Lawrence	88Harlo	86	Wagenson, Corey	87Harlo	88
PrettyWeasel, Lawrence	88Rdup	98	Wagonsen, Corey	87Ennis	88
Pulse, Lisa	WSS	86	Wagonsen, Corey	87Rdup	98
Ray, Sandy Jo	88Shel	20	Walnofer, Steve	Blgs	166
Realbird, Curtis	88Ennis	20	Warburton, Laurie	87Abs	78
Realbird, Cutris	883Frks	78	Ward, Gene Ray	Rdup	102
Realbird, Gary	88Ingo	78	Ward2, Gene Ray	Harlo	92
Realbird, Gary	88Lews	88	Ward3, Gene Ray	Ennis	92
Realbird, Mark	88Sup	78	Weaver, Steve	K10	55
Redstrom, Kevin	86EHel	86	Wemp, Mark	87Shel	78
Reesa, Shawna	88Towns	66	West, Scott	85Towns	88
Reynolds, Rooster	Billings	166	White, Wally	85Kal6	55
Robinson, Greg	Pols	116	Whiteclay, Delano	Rdup	118
Robinson, Lance	87Polson	224	Whiteclay, Dick	85Grey	78
Rubie, John	88Lews	20	Whiteman, Philip	Ingo	86
Sassand, Pat	WSS	124	Whitney, Cami	Abs	96
Schram, Brian	Town	118	Williams, Guy	85Blgs	158
Selby, Chuck	Wils	118	Williams, Zane	88Plen	76
Selby2, Chuck	Ennis	138	Winchell, Doug	Wils	86
Shaw, T.J.	Fors	20	Winchell, Dough	Gard	86
Siddoway, Brett	88Lews	20	Wood, Tami	88Abs	88
Simpson, John	85Kal6	55	Woodworth, Gary	Plen	96
Skinner, Steve	853Frks	78	Young, Joe Jr	85Kal2	55

**Winifred Merchants Donate Steer Wrestling Saddle**

<p><b>Arntzen Angus Ranch</b>  <b>Hilger, Montana 59451</b>  <b>Annual Production Sale</b>  <b>First Thursday in April</b>  <b>Keith 462-5557</b>  <b>Doug 467-5553</b></p>	<p><b>Walling Angus Ranch</b>  <b>Winifred, Montana</b>  <b>462-5330</b>  <b>Registered Angus</b>  <b>Bulls and Heifers</b></p>
<p><b>Winifred Tavern and Cafe</b>  <b>Rex Catron</b>  <b>Lucille Catron</b>  <b>Winifred, Montana 59489</b></p>	<p><b>Winifred Grocery</b>  <b>Jack and Donna Heggem</b>  <b>Winifred, Montana 59489</b></p>
<p><b>Tom H. Ford</b>  <b>Circle T Ranch</b>  <b>Winifred, Montana 59489</b></p>	<p><b>Ehlert Brothers</b>  <b>Conoco</b>  <b>Jeffe and Steve Ehlert</b></p>
<p><b>Trails Inn Bar</b>  <b>Winifred, Montana 59489</b></p>	<p><b>Roberts Red Angus</b>  <b>Annual Sales</b>  <b>Woody Roberts</b>  <b>Hilger, Montana 59451</b>  <b>462-5616</b></p>
<p><b>William &amp; Rosie Foreman</b>  <b>Winifred, Montana 59489</b></p>	<p><b>David and Rita Heller</b>  <b>Winifred, Montana 59489</b></p>
<p><b>Harvest States Cooperative</b>  <b>Winifred, Montana</b></p>	

**Winifred Merchants Donate Steer Wrestling Saddle**

<p><b>Terry Apiaries</b>  <b>Winifred, Montana</b>  <b>and .</b>  <b>Triple C Trucking</b>  <b>Wayne C. Carlstrom</b>  <b>Box 165</b>  <b>Winifred, Montana 59489</b>  <b>462-5484</b></p>	<p><b>Winifred Farmer's Oil</b>  <b>"Your locally owned Cenex"</b>  <b>Phone 462-5428 or 462-5418</b>  <b>Vet supplies, LP, Petroleum,</b>  <b>Hardware</b></p>
<p><b>Smith Ranching</b>  <b>and Mining</b>  <b>Vernon E. Smith</b>  <b>Everett, Jacqueline</b>  <b>Jason and Rich</b></p>	<p><b>M &amp; E Outfitters</b>  <b>Box 84</b>  <b>Winifred, Montana 59489</b>  <b>Also buying guns, old bits</b>  <b>and spurs</b>  <b>Keith Meckling 462-5329</b>  <b>Nick Econom 462-5421</b></p>
<p><b>Bold Ranch and Feedlot</b>  <b>Robert and Annette Bold</b>  <b>Custom Feeding</b>  <b>and Backgrounding</b>  <b>Box 11</b>  <b>Winifred, Montana 59489</b>  <b>406-462-5522</b></p>	<p><b>Johnston Trucking</b>  <b>HCR 83, Box 2</b>  <b>Winifred, Montana 59489</b>  <b>Gerald 462-5687</b>  <b>Greg 462-5549</b></p>
<p><b>For Sale: Purebred</b>  <b>Romanov Ram and</b>  <b>ewe lambs</b>  <b>Early morning or</b>  <b>late evening</b>  <b>Cutbank Romano Ranch,</b>  <b>John Benes, 462-5317</b></p>	<p><b>Garde Peterson</b>  <b>Peterson Ranch and Feedlot</b>  <b>Winifred, Mont. 59489</b>  <b>462-5473</b>  <b>Custom feeding</b>  <b>Grain Buyer, Trucking</b>  <b>Grain and Feed</b></p>

# HOW TO ENTER NRA RODEOS THROUGH BIG SKY RODEO CENTRAL ENTRY DIAL 406-428-2205

A. Entries will be open from 10 a.m. to 6:30 p.m. every Monday. Call backs will be Tuesday from 12 noon to 6:30 p.m. Unless otherwise advertised.

B. Give the following information when entering a rodeo:

1. Name of rodeo
2. Your NRA card number
3. Your Name.
4. The event or events you wish to enter.
5. Preferences you have on which performance you wish to work.
6. Name of buddy or buddies - two per event, six total.
7. If multi-rodeo weekend, give information for each rodeo you wish to enter.
8. Call back Tuesday between 12 noon and 6:30 p.m. to find out when you are up.

C. Every conversation, both entries and call backs, are recorded on tape, and each cowboy is given verification number for that conversation.

YOU MUST HAVE THIS VERIFICATION NUMBER. IF THERE ARE ANY QUESTIONS REGARDING YOUR ENTRY OR CALL BACK.

ANY CONTESTANT WHO DRAWS OUT OF A RODEO AFTER RECEIVING THEIR FIRST PERFORMANCE OF PERFORMANCES, AT A GIVEN RODEO OR RODEOS WILL BE FINED \$20 PER INFRACTION

ONE LOCAL ENTRY PER SEASON.

## Karen's Annual Breakaway Roping Saturday, June 9

During the annual Broken Horn Stampede

MBRA Approved

Absarokee, Montana

9 a.m.

Enter at 8:30 a.m.

Three head for \$30

\$100 added

For more information call Karen Miller

406-328-4128

Cleaver Cattle Company, NRA Breakaway Awards Sponsors

## Health requirements for importing horses to state

Montana Law, 81-2-703 MCA, requires that all livestock being brought into Montana be accompanied by a current Veterinary Inspection Certificate (health certificate) and an import permit. This also applies to Montana livestock returning from out of state shows, etc. Import permits are to be obtained by the Veterinarian issuing the VIC within 10 days prior to entry into Montana by calling 1-406-444-2976. There is no charge for the import permit.

We do have a system by which we will issue ANNUAL import permits for horse. These annual import permits are valid for the calendar year in which they are issued. However, having an annual permit does not relieve the shipper from the responsibility of maintaining a current Veterinary Inspection Certificate on the horses. To qualify for an annual import permit, you must have a permanent (lifetime) brand inspection for your horses.

All pets (i.e. dogs and cats) must be accompanied by a Certificate of Veterinary inspection showing current rabies vaccination.

Canadian Imports: You must meet the requirements of the state of Montana in addition to any federal regulations. To save time and expense we advise that you cross the International Border on weekdays during the following hours: 8 a.m. to 4:30 p.m. Mountain Time.

Consignor's health and brand certificates may be checked in this state by State Stock Inspector for compliance. If any animals are not in compliance when they arrive in Montana, the Montana Department of Livestock can refuse to let them unload.

In addition, failure to have the proper documents is a violation of Montana law and can result in a citation and fine.

For further information or if you have any questions, feel free to call for import information 406-444-2976. or write Montana Department of Livestock, Animal Health Division, Capitol Station, Helena, Montana 59601.

Department of Livestock recommends owner/shipper to have permanent/lifetime brand inspections on each animal, If you don't have permanent inspections from the state of origin, they must be obtain a Montana brand inspection before leaving any county.

## DENNY WATKINS DAVID MOTES TEAM ROPING SCHOOL

Current leaders in the 1990  
Race to the NFR

# June 4, 5, 6

Schwenke Arena  
Harlem

## Tuition \$250

First 20 headers and  
20 heelers accepted  
with \$125 deposits  
in by May 20.

The extremely large  
Schwenke arena located  
on the southern edge of  
the Little Rockies about  
50 miles south of Harlem,  
will provide the perfect  
setting for these two  
world class ropers to  
enhance your roping team  
ability.

For more information  
contract

Raymond or Alyson  
Ragsdale 406-353-2421,  
days or 353-2240 eve-  
nings. or write Box 92,  
Harlem, Montana 59526

# NRA Board of Director's Minutes, April 7

President Tom Holland called the meeting to order.

Roll was called and a quorum verified. Those members present were: Tom Holland, BILL LYNN, JANN PARKER, GLEN HOUGH, LYLE BAUMANN, STEVE CUTLER, STACEY BAUMANN, NANCY PETERSEN, PATTI HOLLAND, ED MILLER, SKEETER NORDAHL, LEONARD WORTMAN, BOB GRAVELEY, RODGER NORDAHL. Those events not represented were: TEAM ROPING, BULL RIDING, SADDLE BRONC RIDING, STEER WRESTLING.

Minutes of the February 3 Board of Directors meeting were distributed and approved as written.

Finances of the Association were discussed including the NRA finals settlement. Financial report was approved subject to audit.

**OLD BUSINESS:** Information regarding the proposed day money in the Ladies Barrel Racing was printed in the last edition of the NRA News. Nancy Petersen, LBR Director felt that, from the feedback she has received, the day money proposal should not be implemented at this time.

The committee which was formed at the Feb. 3 Board of Directors meeting had met earlier in the day. The committee discussed the NRA Finals, George Runquist's contract, corporate proposals, raffle ticket idea, secretary's wage, raising the payoff percentage held by the NRA. The committee reported to the board. Discussion.

**NEW BUSINESS:** Rodger Nordahl moved: THE PAYOFF PERCENTAGE HELD BY THE NRA BE RAISED AN ADDITIONAL 1 PERCENT, MAKING THE TOTAL HELD BY THE NRA 4 PERCENT. Bill Lynn, seconded. PASSED.

Corporate sponsorships were discussed. Glen Hough moved: THE NRA PRESIDENT HAS THE POWER TO NEGOTIATE AND ENTER INTO CORPORATE SPONSORSHIPS FOR THE GOOD OF THE NRA, AT HIS DISCRETION. Ed Miller, seconded. PASSED.

RODGER NORDAHL MOVED THE NRA DONATE \$100 TO THE MONTANA BARREL RACERS' ASSOCIATION TOWARDS THEIR AWARDS PROGRAM, Lyle Baumann, seconded. PASSED.

Plaques for award sponsors were discussed. Bids will be requested and plaques ordered for 1989.

Montana Magazine proposal regarding the book "Montana Rodeos" was discussed., The NRA will make available a list of the committees and contact persons to the Montana Magazine thus each committee will be contacted individually.

Gib Lloyd was present and requested approval from the Board as a Stock Contractor. Gib has two rodeos at this time and will have a third rodeo later this season, which are new to the NRA and would like NRA approval. Discussion. SKEETER NORDAHL MOVED: GIB LLOYD BE APPROVED AS A NRA STOCK CONTRACTOR, ON A ONE YEAR PROBATION BASIS. Patti Holland seconded. PASSED.

The NRA office was discussed. The office has been painted and some changes made. SKEETER NORDAHL MOVED THE NRA PURCHASE NEW CARPET FOR THE OFFICE. Stacey Baumann, seconded, PASSED.

The office is in need of a new computer printer. Rodger Nordahl Moved: THE NRA PURCHASE A PRINTER. Lyle Baumann seconded, PASSED

Arnold Hoyem of Wilsall Rodeo addressed the board. Discussion.

Potage meter and FAX for the NRA office were discussed.

1990 awards program and bids received for the 1990 awards were presented to the Board. Discussion. The decision of the board: saddles for 1990 will be Courts, buckles made by Cinde Barthelmeß, runner up awards will be headstalls by Kenny Hanson. Third place money clips and

bracelets, fourth keychains.

Judges and judging programs discussed. RODGER NORDAHL MOVED: TO BE ADDED TP PAGE 11, 1989 RULEBOOK). IF A SLACK CONSISTS OF 30 OR MORE RUNS, IT WILL BE CONSIDERED A JUDGE'S PAID PERFORMANCE. Skeeter Nordahl, seconded. . PASSED.

Junior events were discussed.

Judging seminar held March 31/April 1 in Helena was discussed.

GLEN HOUGH MOVED: THE NRA CREATE A CONTINGENCY ACCOUNT OF \$10,000 BUILT UP OVER THE NEXT TWO YEARS TO BE USED IN AN EMERGENCY ONLY. THE ACCOUNT TO BE ACCESSED ONLY BY A MAJORITY DECISIONS OF THE NRA PRESIDENT AND EXECUTIVE BOARD. Bob Gravely, seconded. PASSED.

Meeting adjourned.



America's Only All Girls Team Rodeo  
**5th Annual Rocky Mountain  
 All Girl Team Rodeo**  
 Open to the World  
**July 26, 27, 28**  
 Last Chance Stampede and Fair,  
 Helena, Montana

Name \_\_\_\_\_  
 Address \_\_\_\_\_  
 City \_\_\_\_\_ State \_\_\_\_\_ Zip \_\_\_\_\_  
 Phone home: \_\_\_\_\_ Phone Work \_\_\_\_\_

Signup once per event: (5 Maximum.) Mark first and second choice 1 or 2. Trade outs are okay within the team . . . after the draft on July 20.

Thurs., July 26 6 p.m.	Friday, July 27 6 p.m.	Saturday Slack, July 28, 8 a.m.	Sat., July 28 6 p.m.
___Breakaway Roping	___Breakaway Roping	___Breakaway Roping.	___Breakaway Roping
___Goat Tying.	___Barrel Race.	___Barrel Race	___Barrel Race
___Steer Undecorating*	___Steer Undecorating	___Steer Undecorating	___Team Roping(enter Twice).
		___Goat Tying	
		___Team Roping	

\* You must have horse lined up before entering steer undecorating.

*Jackets to winning Team*

Entry Fees: \$25 per event with \$200 added per event. Monies are paid on one go. Team points figured per section. Entry and fees are due before Monday, July 16. Call backs Tuesday July 17 8 a.m. to 6 p.m. The draft will be Thursday, July 19th. For more information call 406-227-8314. To enter, send this form to: Kim Davidson, 3845 Hart Lane, Helena, Montana 59601.



# New Rule Changes for 1990

The following rule changes will be in effect immediately:

Page 30, 17 A/also, Page 36, 2 A/also, Page 21, 5: SLIDE WILL BE USED ON AUTOMATIC BARRIER NECKROPES.

Page 56 replaces rule 6: IN THE LADIES BREAKAWAY ROPING EVENT AND JUNIOR BREAKAWAY ROPING EVENT, A STANDARDIZED STRING WILL BE USED AT ALL NRA APPROVED RODEOS SUPPLIED BY THE NRA AND PROVIDED BY THE JUDGES.

Page 31 replaces partial 21: IN THE LADIES BREAKAWAY ROPING EVENT, THE FLAGGER WILL FLAG THE EVENT FROM THE RIGHT SIDE OF ARENA (as viewed from box) UNLESS ARENA CONDITIONS DICTATE OTHERWISE, SO AS NOT TO INTERFERE WITH THE RUNNING OF THE CATTLE.

Page 22, 5 A/also Page 27, 4 A: SLACK IS TO BE RUN IN THE SAME ORDER OF EVENTS AS THE RODEO WITH THE EXCEPTION OF THE LADIES BARREL RACING AND JUNIOR BARREL RACING EVENTS WHICH WILL BE RUN FIRST. ALSO, THERE WILL BE NO CONSECUTIVE RUNS ON TIMED EVENT STOCK UNLESS AN EVENT IS ALL THAT REMAINS OF SLACK. INFRACTIONS SHALL BE REPORTED TO THE NRA OFFICE BY THE EVENT DIRECTORS OR REPRESENTATIVES AND A \$100 FINE WILL BE LEVIED AGAINST THE CONTRACTOR AND EACH JUDGE IN VIOLATION.

Page 30, 30 A, IF, IN THE JUDGE'S OPINION, CONTESTANT IS FOULED BY BARRIER NECK ROPE (ONLY NECK ROPE MAY CAUSE FOUL), THE CONTESTANT MUST DECLARE HIMSELF OR HERSELF BY PULLING UP BEFORE CONTESTING ON ANIMAL. ANY PENALTIES INCURRED BEFORE THE FOUL WILL BE ASSESSED (I. E. BROKEN BARRIER) IF BROKEN BARRIER IS ASSESSED, ANIMAL WILL BE GIVEN BACK LAP AND TAP PLUS 10 SECONDS. (JUDGE NEEDS TO BE AWARE OF THE DIFFERENCE BETWEEN A FOUL AND A MALFUNCTION TO BE AWARE OF THE DIFFERENCE BETWEEN A FOUL AND A MALFUNCTION AT/OFF THE BARRIER). B. IF IN THE JUDGE'S OPINION THE BARRIER FAILS TO WORK PROPERLY (MALFUNCTION), THE CONTESTANT WILL RECEIVE A RERUN IF A QUALIFIED TIME IS MADE.

Page 11, 8 A: MINIMUM PAY FOR NRA CARD-CARRYING TIMERS WILL BE \$35 PER PERFORMANCE.

Page 11, add to rule 8: NO JUDGE MAY JUDGE MORE THAN TWO RODEOS CONSECUTIVELY FOR ANY ONE STOCK CONTRACTOR.

Page 60, replaces partial rule 3: FOR THE THIRD AND FINAL PERFORMANCE OF THE NRA FINALS, 12 HEAD OF BUCKING STOCK WILL BE SELECTED IN EACH EVENT FROM THE JUDGES SCORES (HIGHEST MARKED ANIMALS FROM THE TWO PREVIOUS PERFORMANCES), HOWEVER, THE CONTESTANTS, THROUGH THEIR EVENT DIRECTOR, HAVE THE OPTION OF REARRANGING (THE BOTTOM FOUR) THE FOUR ANIMALS SCORED WITH THE LEAST AMOUNT OF POINTS. THE TWO LOWEST SCORED HORSES. BULLS IN THE TOP 12 WILL BE THE RERIDES, UNLESS MOVED UP THE CONTESTANTS.

Page 11, 7 A: ONE HOMETOWN RODEO MAY BE WORKED WITHOUT JOINING THE NRA IF PROOF OF RESIDENCE OF REASONABLE PROXIMITY IS ACCEPTED BY THE RODEO SECRETARY OR RODEO COMMITTEE. REASONABLE PROXIMITY TO BE DETERMINED BY EACH COMMITTEE.

Page 7, PERMIT DUES WILL BE \$50.

Page 6: JUNIOR MEMBERSHIP CARD IS \$50.

Page 7: A NON-CONTESTING JUDGE SHALL PAY MEMBERSHIP DUES OF \$25.

Page 19, 8: FOUR PERCENT (4%) SHALL BE HELD OUT AT THE PAYOFF (PRIZE MONEY AND ENTRY FEE), 2 PERCENT (2%) TO GO TO THE ASSOCIATION AND 2 PERCENT (2%) TO THE ASSOCIATION FINAL'S RODEO PRIZE MONEY. THE FOUR PERCENT (4%) SHALL BE TAKEN OFF THE TOTAL PAYOFF BEFORE ANY PAYOFFS ARE MADE.

Page 11, 8: IF SLACK CONSISTS OF 30 OR MORE RUNS, IT WILL BE CONSIDERED A JUDGE'S PAID PERFORMANCE.

Page 56, 9: (Ladies Breakaway Roping): ANYTHING NOT COVERED BY THE ABOVE RULES WILL BE COVERED BY THE MEN'S CALF ROPING RULES OR TEAM ROPING RULES.

Page 56, 11: (Ladies Breakaway Roping): MINIMUM OF 15 HEAD OF USABLE CATTLE ARE REQUIRED WITH 30 OR MORE ENTRIES PER EVENT. IF THERE ARE LESS THAN 30 BUT MORE THAN 9 ENTRIES, 10 HEAD OF USABLE CATTLE WILL BE REQUIRED. IF UNDER 10 ENTRIES PER EVENT, THEN 5 HEAD OF CATTLE WILL BE REQUIRED.



**HOGLUND'S**

WORK & WESTERN WEAR  
306 First Avenue South  
Great Falls, Montana 59401



**BIG R**

**BIG R  
SUPPLY**

Automotive - Farm - Home - Ranch  
4800 Tenth Ave. South Great Falls

## BEAVERHEAD RANCHER ROUNDUP DAYS

**May 26, 27, 28**

*Sponsored by Beaverhead  
Chamber of Commerce  
and Anheuser Busch*

## ROPE-N-STROKE Saturday, May 26

*18 holes of golf  
Three-steer team roping*

## MONTANA TIMED EVENTS CHAMPIONSHIP Sunday, May 27



*Calf Roping, Steer Wrestling,  
Heading and Heeling  
2 goes in each event*

## RANCHER ROUNDUP Monday, May 28

*Wild Horse Race, Wild Cow  
Milking, Team Roping, Team  
Penning*

*Saddle to all-around winner  
of all three events*

**Entries close May 15**

*For more information contact  
Mike and Elaine Collins  
683-6315*

# DOC'S LITTLE PESO

LITTLE PEPPY

The Leading Sire of Cutting Horses

DOC'S SHASTA by DOC BAR The Leading Maternal Grandsire of Cutting Horses

Fee: \$250  
Standing to  
Approved Mares  
Only

Bred to excel and passing it on:



Peso Lita

Doc's Little Peso

Dry San Doc

Standing in Great Falls, Montana  
with Jack Newman DVM  
Contact Ric Bellwood 406-264-5860

A saddle will be awarded each year to the high money earning four year old Peso. Quarter horse points will be valued at \$100 each. Money may be earned in any approved horse event; including cutting, reining racing, barrel racing and roping. Horses owned by Ric and Ann Bellwood will not be eligible.



## MAY 1990

SUN	MON	TUE	WED	THU	FRI	SAT
APRIL S M T W T F S 1 2 3 4 5 6 7 8 9 10 11 12 13 14 15 16 17 18 19 20 21 22 23 24 25 26 27 28 29 30	JUNE S M T W T F S 1 2 3 4 5 6 7 8 9 10 11 12 13 14 15 16 17 18 19 20 21 22 23 24 25 26 27 28 29 30	1 First Quarter	2 Full Moon	3	4	5
6 Mother's Day	7 Memorial Day	8 First Quarter	9 Full Moon	10 Last Quarter	11 Rodeo Calendar provided as a courtesy of the NRA News and should not be considered official. See Rodeo Sanctions beginning on page 25 for official information on performance times, entry times, and call back information.	12
13	14	15	16	17	18	19
20 Mother's Day	21 EO: Jintown Colstrip Victoria Day Canada	22 CB: Jintown Colstrip	23	24 Last Quarter	25 Jintown Slack 10 a.m. Perf 5 p.m.	26 JimTown 2 p.m.
27 Colstrip 1 p.m. Slack 8 a.m. and/or after rodeo	28 Memorial Day	29 EO: Forsyth	30 CB: Forsyth Traditional Memorial Day	31 New Moon		

# JUNE 1990

SUN	MON	TUE	WED	THU	FRI	SAT
MAY S M T W T F S 1 2 3 4 5 6 7 8 9 10 11 12 13 14 15 16 17 18 19 20 21 22 23 24 25 26 27 28 29 30 31	JULY S M T W T F S 1 2 3 4 5 6 7 8 9 10 11 12 13 14 15 16 17 18 19 20 21 22 23 24 25 26 27 28 29 30 31					<b>2</b> Forsyth 1:30 pm
<b>3</b> Forsyth 1:30 pm Slack 9 am	<b>4</b> EO: Absarokee	<b>5</b> CB: Absarokee	<b>6</b>	<b>7</b>	<b>8</b> Absarokee 6 p.m.	<b>9</b> Absarokee 6 p.m.
<b>10</b> Absarokee 2 pm Slack 9 am	<b>11</b> EO: Gardiner	<b>12</b> CB: Gardiner	<b>13</b>	<b>14</b>	<b>15</b> EO: Moor	<b>16</b> Gardiner perf 2 p.m.
<b>17</b> Gardiner perf 2 p.m. Slack 9 a.m.	<b>18</b> EO: Wilsall Havre	<b>19</b> CB: Wilsall Havre	<b>20</b>	<b>21</b> EO: Choteau Roundup Ennis Harlowton 1st Day of Summer	<b>22</b> Havre perf 8 pm CB: Choteau Roundup Ennis Harlowton New Moon	<b>23</b> Wilsall perf 6:30 pm Slack 2 pm Havre perf 8 pm Slack 9 am Last Quarter
<b>24</b> Wilsall perf 2 p.m.	<b>25</b> EO: Big Timber EO: East Helena EO: Sandpoint, Ida 6-10 p.m. Timed Events 509-345-2444	<b>26</b> CB: Big Timber CB: East Helena EO: Sandpoint, Ida. Rough stock 6-10 p.m. 509-345-2444	<b>27</b> CB: Sandpoint All events 509-345-2444	<b>28</b>	<b>29</b> Big Timber 7 pm First Quarter	<b>30</b> Big Timber slack 9 am Big Timber 6 pm

# JULY 1990

SUN	MON	TUE	WED	THU	FRI	SAT
<b>1</b> Canada Day - Canada	<b>2</b> Harlowton slack 1 pm	<b>3</b> Harlowton 7:30 pm Ennis 8 pm Ennis slack 8:30 am	<b>4</b> Harlowton 1:30 pm Choteau 2 pm Ennis 2 pm Roundup pre show 3 pm Rodeo 3:30 pm Choteau slack 4:30 pm Independence Day	<b>5</b>	<b>6</b> East Helena 7 pm Sandpoint 7 pm	<b>7</b> East Helena Slack 8 am East Helena 7 pm Sandpoint 7 pm
<b>8</b> East Helena 2 pm	<b>9</b> EO: Polson	<b>10</b> CB: Polson	<b>11</b>	<b>12</b>	<b>13</b> Polson 7 pm	<b>14</b> Polson 7 pm Slack 9 a.m.
<b>15</b> Polson 2 pm	<b>16</b> EO: Three Forks Shelby Bonner's Ferry, Idaho 6-10 p.m. Timed Events 509-345-2444	<b>17</b> CB: Three Forks Shelby EO: Bonner's Ferry Rough stock 6-10 p.m. 509-345-2444	<b>18</b> CB: Bonner's Ferry All events 509-345-2444	<b>19</b>	<b>20</b> Three Forks 7 pm Shelby 8 pm Shelby slack after show Bonner's Ferry perf 7 pm	<b>21</b> Shelby 8 pm Three Forks 7 pm Slack 8 am Bonner's Ferry 7 pm
<b>22</b> Last Quarter	<b>23</b> EO: Lewistown Ingomar	<b>24</b> CB: Lewistown Ingomar	<b>25</b>	<b>26</b> Lewistown 8 pm	<b>27</b> Lewistown 8 pm	<b>28</b> Lewistown slack 8 am Lewistown 2 pm
<b>29</b> Ingomar 1:30 pm Ingomar slack 9 am	<b>30</b> EO: Superior Townsend	<b>31</b> CB: Superior Townsend				

New Moon

JUNE S M T W T F S  
1 2 3 4  
5 6 7 8 9 10 11  
12 13 14 15 16 17 18  
19 20 21 22 23 24 25  
26 27 28 29 30 31

AUGUST

S M T W T F S  
1 2 3 4  
5 6 7 8 9 10 11  
12 13 14 15 16 17 18  
19 20 21 22 23 24 25  
26 27 28 29 30 31

First Quarter

# AUGUST 1990

SUN	MON	TUE	WED	THU	FRI	SAT
JULY S M T W T F S 1 2 3 4 5 6 7 8 9 10 11 12 13 14 15 16 17 18 19 20 21 22 23 24 25 26 27 28 29 30 31	SEPTEMBER S M T W T F S 1 2 3 4 5 6 7 8 9 10 11 12 13 14 15 16 17 18 19 20 21 22 23 24 25 26 27 28 29		1	2 EO: Billings Plentywood	3 CB: Billings Plentywood	4 Superior 6 pm Townsend 4 pm
5 Superior 2 pm Slack 9 am Townsend 2 p.m. Slack 8 a.m.	6 EO: Havre Forsyth  Full Moon	7 CB: Forsyth Havre	8	9	10 Forsyth perf 1pm Havre perf. 7:30	11 Forsyth Slack 8 am Perf 1pm Havre perfs 1 pm and 7:30 pm
12 Forsyth perf 1pm	13 EO: Deer Lodge  Last Quarter	14 CB: Deer Lodge	15 Plentywood 6:30 pm Slack after	16 Billings 8 pm Slack 10:30 pm	17 Billings 8 pm Slack at 9 am	18 Billings 8 pm Slack 10:30 pm Deer Lodge 7:30 pm
19 Deer Lodge slack 8 am Deer Lodge 2 pm	20  New Moon	21	22	23	24	25
26	27 EO: Hamilton White Sulphur Springs  First Quarter	28 CB: Hamilton White Sulphur Springs  First Quarter	29	30 Hamilton 8 am Slack after	31 Hamilton 8 pm	

# SEPTEMBER 1990

SUN	MON	TUE	WED	THU	FRI	SAT
AUGUST S M T W T F S 1 2 3 4 5 6 7 8 9 10 11 12 13 14 15 16 17 18 19 20 21 22 23 24 25 26 27 28 29 30 31	OCTOBER S M T W T F S 1 2 3 4 5 6 7 8 9 10 11 12 13 14 15 16 17 18 19 20 21 22 23 24 25 26 27 28 29 30 31					1
2 White Sulphur Springs 1:30 pm	3 White Sulphur Springs 1:30 pm Slack 8 am  Labor Day	4	5  Full Moon	6	7	8
9 Grandparents' Day	10	11	12	13	14	15
16	17	18 Last Quarter	19 New Moon	20	21	22
23 1st Day of Autumn	24	25	26	27 First Quarter	28	29
30						Yom Kippur

Rodeo Calendar provided as a courtesy of the NRA News and should not be considered official. See Rodeo Sanctions beginning on page 25 for official information on performance times, entry times, and call back information.

Rosh Hashonah

New Moon

Grandparents' Day

Last Quarter

First Quarter

Yom Kippur

# 1990 NRA Approved rodeos

## READING RODEO LISTINGS

BB - Bareback Riding; SB - Saddle Bronc Riding; BR - Bull Riding; SW - Steer Wrestling; CR - Calf Roping; LBR - Ladies Barrel Racing; LBAR - Ladies Breakaway Roping; TR - Team Roping; JBR - Junior Barrel Racing; JBAR - Junior Breakaway Roping.

EO - Entries Open. CB - Call Backs.

All bull riding EF will have an additional \$26 assessed. (\$25 for day money jackpot, \$1 for secretary.) Please refer to 1988 rule changes for complete information.

All rodeos are trade-out rodeos unless otherwise indicated.

All rodeos accept permits unless otherwise indicated.

All rodeos in Montana unless otherwise indicated.

Enter all rodeos through Big Sky Central Entry, 406-428-2205, unless otherwise indicated.

All rodeos impose a \$4 stock charge per event (\$2 per man in Team Roping), a \$3 central entry charge and a \$1 judges' fee per contestant except for junior events unless otherwise indicated. Junior Central Entry charge is \$1 per contestant.

### FIRST ANNUAL JIMTOWN RODEO, JIMTOWN ( 4 MILES NORTH OF LAMEDEER ON HIGHWAY 39); MAY 25, 26

Performances at 5 p.m. on May 25; and 2 p.m. May 26. Slack if needed on May 25 at 10 a.m. and 9 a.m. May 26.

Entries open Monday, May 21 from 10 a.m. to 6:30 p.m. Call Backs Tuesday May 22, 12 noon to 6:30 p.m. BB, SB, SW, CR, LBR, TR, LBAR fees are \$35 with \$150 added; BR fees are \$25 with \$150. JBR and JBAR fees are \$15 with \$25 added. Stock charge on JBAR. JBAR, LBAR will rope horned cattle. Wild Horse Race fees are \$15 with \$100 added. Local Entry Rule: 50 miles radius of Jimtown. Includes Colstrip, Lamedeer, Ashland and Busby. Rodeo headquarters 477-6459.

Rodeo Stock Contractor: Gib Lloyd, Rodeo Secretary: Terry Dahle.

Big Sky Central Entry, 406-428-2205

### COLSTRIP NRA RODEO, COLSTRIP, MAY 27

Performance at 1 p.m., Sunday, May 27. Slack, if needed, 8 a.m. and/or after the rodeo.

Entries open Monday, May 21 from 10 a.m. to 6:30 p.m. Call Backs Tuesday May 22, 12 noon to 6:30 p.m.

BB, SB, CR, SW, TR (per man), LBR, LBAR entry fees \$35; added money \$100. BR entry fees \$25 with \$100 added. LBAR will rope horned cattle. NO PERMITS ACCEPTED

Rodeo Stock Contractor: Gib Lloyd, Rodeo Secretary: Kerry Askin, 748-4108. Local entries: 50 mile radius Colstrip will include Forsyth, Busby, Lamedeer and Ashland.

Big Sky Central Entry, 406-428-2205

### FORSYTH HORSE SHOW, FORSYTH, JUNE 2, 3

Performances at 1:30 p.m. June 2 and June 3; Slack, if needed, June 3 at 9 a.m.

Entries open Tuesday, May 29 from 10 a.m. to 6:30 p.m. Call Backs Wednesday May 30, 12 noon to 6:30 p.m.

BB, SB, SW, CR, LBR, TR, LBAR fees are \$35; BR fees are \$25 with \$100 added in each event.

Parade at 11 a.m. on Saturday. Cowboy auction, street dance at Lariat Bar on Saturday Evening. CowBelles serving breakfast Saturday and Sunday morning 6 to 10 a.m. at Fairgrounds, Little princess contest. Sheepriding for kids. For more information contact Celeste Rohrich 356-7653.

Local entries Rodebud and Treasure Counties

Stock Contractor: Small Rodeo Company; Rodeo Secretary: Rob Teeters.

Big Sky Central Entry, 406-428-2205.

### BROKEN HORN STAMPEDE, ABSAROKEE, JUNE 8, 9, 10

Performances at 6 p.m. June 8 and June 9; 2 p.m. on June 10, Slack, if needed, June 10 at 9 a.m.

Entries open Monday, June 4 from 10 a.m. to 6:30 p.m. Call Backs Tuesday June 5, 12 noon to 6:30 p.m.

BB, SB, SW, CR, LBR, TR, LBAR fees are \$40; BR fees are \$35 with \$300 added in each event. JBR and JBAR fees are \$25 with \$100 added. Stock charge on JBAR. Novice Bareback riding fees are \$25 with \$100.

Minors must bring a signed release. No stock charge on Novice Bareback.

Stock Contractor: Jacobs Livestock Rodeos; Rodeo Secretary: Teri Jo Lyman.

Big Sky Central Entry, 406-428-2205.

### UPPER YELLOWSTONE ROUNDUP ASSOCIATION RODEO, GARDINER, JUNE 16, 17.

Performances June 16 and June 17 at 2 pm. Slack (if needed) June 17 at 9 am.

Entries open Monday, June 11 from 10 a.m. to 6:30 p.m. Call Backs Tuesday June 12, 12 noon to 6:30 p.m.

BB, SB, SW, CR, LBR, TR (per man), LBAR \$35 entry fees with \$100 added. BR \$25 entry fees with \$100 added. Local entries include all of Park County.

Stock Contractor: Jacobs Livestock Rodeos; Rodeo Secretary: Teri Jo Lyman.

Big Sky Central Entry, 406-428-2205.

### LONG GEORGE FRANCIS RODEO, HAVRE, JUNE 22, 23

Performances at 8 p.m. June 22 and June 23. Slack, if needed, June 23 at 9 a.m.

Entries open Monday, June 18 from 10 a.m. to 6:30 p.m. Call Backs Tuesday June 19, 12 noon to 6:30 p.m.

BB, SB \$800 added with \$35 Entry fees. BR \$800 added with \$75 entry fees. SW, CR, LBR, TR (per man) \$600 added with \$35 entry fees. LBAR \$400 added with \$35 entry fees. JBAR and JBR \$100 added with \$10 entry fees. Stock charge on JBAR. Local entries CCA and Hill County.

Rodeo Contractor: Jacobs Livestock Rodeo, Don Jacobs, Rodeo Secretary: Margie Cox.

Big Sky Central Entry, 406-428-2205.

### WILLSALL RODEO ASSOCIATION, WILLSALL, JUNE 23, 24

Performances June 23 at 6:30 p.m.; June 24 at 2 p.m. Slack, if needed, June 23 at 2 p.m.

Entries open Monday, June 18 from 10 a.m. to 6:30 p.m. Call Backs Tuesday June 19, 12 noon to 6:30 p.m.

BB, SB, SW, CR, LBR, LBAR fees are \$35; BR fees are \$25; TR fees are \$40 per man with \$100 added in each event except saddle bronc which has \$150 added. JBR and JBAR fees are \$10 with \$25 added. Stock charge on JBAR. Local kids barrel racing is \$3. No tradeouts after call backs close. Local Entries include all of Park County.

Stock Contractor: Small Rodeo; Rodeo Secretary, Myrtle Woosley.

Big Sky Central Entry, 406-428-2205.

### BIG TIMBER RODEO PROMOTION ASSOC., BIG TIMBER, JUNE 29, 30

Performances: 7 p.m., Friday June 29; 6 p.m., Saturday, June 30. Slack (if needed) 9 a.m. Saturday, June 30.

Entries open Monday, June 25 from 10 a.m. to 6:30 p.m. Call Backs Tuesday June 26, 12 noon to 6:30 p.m.

BB, SB, SW, CR, LBR, TR (per man), LBAR fees are \$40 with \$200 added; BR fees are \$25 with \$200 added. JBR and JBAR fees are \$20 with \$50 added. Stock Charge on JBAR. Local Entries are for all of Sweetgrass County. Rodeo Grounds: 932-4432.

Stock Contractor: Jacobs Livestock Rodeo; Don Jacobs. Rodeo Secretary: Teri Jo Lyman.

Big Sky Central Entry, 406-428-2205.

### CHOTEAU AMERICAN LEGION RODEO, CHOTEAU, JULY 4

Performances at 2 p.m. on July 4. Slack (if needed) after the rodeo, about 4:30 p.m..

Entries open Thursday, June 21, 10 a.m. to 6:30 p.m.; Call Backs, Friday, June 22, Noon to 6:30 p.m.

BB, SB, entry fees are \$35 with \$550 added. BR entry fees are \$50 with \$550 added SW, CR, TR, LBAR, LBR entry fees are \$35 with \$300 added Local entries are Glacier City and CCA.

Rodeo Contractor: Jacobs Livestock Rodeo, Don Jacobs, Rodeo Secretary: Teri Jo Lyman.

Big Sky Central Entry, 406-428-2205.

**ENNIS RODEO ASSOCIATION RODEO, ENNIS, JULY 3, 4.**

Performances 8 p.m. on July 3; 2 p.m. on July 4. Slack (if needed) 8:30 a.m. on July 3.  
 Entries open Thursday, June 21, 10 a.m. to 6:30 p.m.; Call Backs, Friday, June 22, Noon to 6:30 p.m.  
 BB, SW, CR, TR, LBAR, LBR \$275 added with \$40 EF. SB \$400 added with \$40 EF. BR \$275 with \$35 EF. JBR, JBAR @ \$100 with \$15 EF. Stock charge on JBAR. Special events: High Six Saddle Bronc, \$500 winner take all. Wild cow milking \$30 EF with \$200 added. Local entries include Madison County and surrounding area.

Rodeo secretary: Pat Hamilton; Rodeo Grounds: 682-7373

Rodeo Contractor: Rocky Mountain Rodeo Company, John Carpenter. Rodeo Secretary: Jill Carpenter.  
 Big Sky Central Entry, 406-428-2205.

**HARLOWTON CHAMBER OF COMMERCE, HARLOWTON, JULY 3, 4.**

Performance 7:30 p.m. on July 3; 1:30 p.m. on July 4. Slack (if needed) is 1 p.m. on July 2.  
 Entries open Thursday, June 21, 10 a.m. to 6:30 p.m.; Call Backs, Friday, June 22, Noon to 6:30 p.m.  
 BB, SB \$350 added with \$40 EF; BR \$350 added with \$35 EF. SW, CR, TR (per man) LBR, LBAR, \$40 EF with \$125 added. JBR, JBAR, \$10 EF with \$50 added. Stock charge on the JBAR.  
 Rookie BB and Rookie SB \$10 EF with \$100 added; no stock charge. (Minors must have signed release.)  
 Local entries include all of Sweetgrass and Wheatland Counties.

Rodeo Contractor: Small Rodeo Company, Dale and Guy Small; Rodeo Secretary: Becky Tescher;  
 Big Sky Central Entry, 406-428-2205.

**MUSSELSHELL VALLEY CHAMBER OF COMMERCE RODEO, ROUNDUP, JULY 4**

Performance on July 4 at 3:30 p.m. Slack, if needed, after rodeo.  
 Entries open Thursday, June 21, 10 a.m. to 6:30 p.m.; Call Backs, Friday, June 22, Noon to 6:30 p.m.  
 BB, SB, \$200 added with \$45 fees; BR \$200 added with \$25 fees; SW, CR, TR (per man), LBAR, LBR \$100 added with \$45 EF. JBR, JBAR \$50 added with \$10 EF. Stock charge on JBAR. Local entries include all of Musselshell County.

Rodeo Contractor: Northern Rodeo Company; Larry Wirtz. Rodeo Secretary: Bunky Wirtz.  
 Big Sky Central Entry, 406-428-2205.

**SANDPOINT, IDAHO RODEO, JULY 6, 7**

Performances July 6, 7 at 7 p.m. Slack, if needed, to be announced.  
 Entries open (Timed Events) June 25, 6-10 p.m; Rough stock entries open June 26, 6-10 p.m (First hour bulls only). Call back June 27 6-10 p.m. CO-APPROVAL WITH THE PROFESSIONAL WASHINGTON RODEO ASSOCIATION. PRCA and ICA cards also accepted.

BB, SB, CR, SW, TR (per man) LBAR, LBR \$250 with \$40 fees. BR \$250 added with \$50 fees. Local entries, 25 miles radius of Sandpoint.  
 Stock Contractor: Snake River  
 Entry number 509-345-2444

**EAST HELENA VALLEY RODEO ASSOCIATION RODEO, EAST HELENA, JULY 6-8.**

Performances 7 p.m. on July 6 and July 7, and 2 p.m. on July 8. Slack (if needed) is July 7 at 8 a.m.  
 Entries open June 25, 10 a.m. to 6:30 p.m. Call Backs June 26 12 noon to 6:30 p.m.  
 BB, SB, BR, SW, CR, LBR, LBAR @ \$250 with \$35 EF. TR (per man) \$200 with \$40 EF. JBR \$50 with \$10. JBAR @ \$50 with \$15 EF. Stock charge on JBAR. Special events: Steer riding with \$15 EF. Under-6 Sheep Riding. Pre-rodeo entries at rodeo office for Novice Barrel Racing and Steer Riding. Local entries include all of Lewis and Clark County.

Stock Contractor: Jacobs Livestock and Rodeo Company. Rodeo Secretary: Tammy Hoffman.  
 Big Sky Central Entry, 406-428-2205.

**KERR COUNTRY RODEO, POLSON, JULY 13, 14, 15**

Performances 7 p.m. on July 13 and July 14, and 2 p.m. on July 15. Slack, if needed, July 14 at 9 a.m.  
 Entries Open Monday, July 9, 10 a.m. to 6:30 p.m.; Call Backs Tuesday, July 10, noon to 6:30 p.m.  
 BB, SB, BR, SW, CR, TR (per man), LBR, LBAR \$600 added with \$50 EF. JBR JBAR \$100 added with \$25 EF. . Stock charge on JBAR.

Long go and top 10 in each event come back for short go on Sunday. Payoff breakdown: 40 percent long go; 40 percent average; 20 percent short go.

Trophy buckles in each event. Local entries include 100 mile radius of Polson.

Stock Contractor: Rocky Mountain Rodeo Company, John Carpenter; Rodeo Secretary: Jill Carpenter  
 Big Sky Central Entry, 406-428-2205.

**THREE FORKS RODEO, THREE FORKS, JULY 20, 21**

Performances at 7 p.m. July 20 and July 21; Slack, if needed, July 21 at 8 a.m.  
 Entries Open Monday, July 16, 10 a.m. to 6:30 p.m.; Call Backs Tuesday, July 17, noon to 6:30 p.m.  
 BB, SW, CR, TR (per man), LBR, LBAR \$100 added with \$35 EF. SB \$125 added with \$35 EF. BR \$100 added with \$25 EF. JBR JBAR \$25 added with \$20 EF. Special events: Calf Scramble. Wagon train arrives July 20.

Rodeo grounds number: 285-3751.

Stock Contractor: Jacobs Livestock Rodeo, Don Jacobs; .Rodeo Secretary: Freddie Obrigewitch  
 Big Sky Central Entry, 406-428-2205.

**MARIAS FAIR, SHELBY, JULY 20, 21.**

Performances at 8 p.m. on Friday, July 20 and Saturday, July 21. Slack (if needed) is Friday July 20 after rodeo.

Entries Open Monday, July 16, 10 a.m. to 6:30 p.m.; Call Backs Tuesday, July 17, noon to 6:30 p.m.  
 BB, SB, SW, CR, LBR, TR (per man), LBAR \$200 added with \$35 EF. BR \$200 added with \$25 EF. JBR, JBAR \$25 added with \$10 EF. Stock charge on JBAR. Local entries include all of Glacier, Toole, Liberty and Pondera County.

Rodeo ground number: 434-2692

Rodeo Contractor: Small Rodeo Company, Dale and Guy Small; Rodeo Secretary: Becky Tescher  
 Big Sky Central Entry, 406-428-2205.

**BONNER'S FERRY, IDAHO RODEO, JULY 20,21**

Performances July 20, 21 at 7 p.m., Slack, if needed, to be announced.  
 Entries open (Timed Events) July 16, 6-10 p.m; Rough stock entries open July 17, 6-10 p.m (First hour bulls only). Call back July 18, 6-10 p.m. CO-APPROVAL WITH THE PROFESSIONAL WASHINGTON RODEO ASSOCIATION. PRCA and ICA cards also accepted.

BB, SB, CR, SW, TR (per man) LBAR, LBR \$200 with \$40 fees. BR \$200 added with \$50 fees. Local entries, 25 miles radius of BONNER'S FERRY.

Stock Contractor: Snake River

Entry number 509-345-2444

**CENTRAL MONTANA FAIR, HORSE SHOW AND RODEO, LEWISTOWN, July 26, 27, 28.**

Performances at 8 p.m. on Thursday July 26, at 8 p.m. on Friday July 27 and at 2 p.m. on Saturday July 28.  
 Slack (if needed) is 8 a.m. on Saturday, July 28.

Entries Open Monday, July 23, 10 a.m. to 6:30 p.m.; Call Backs Tuesday, July 24, noon to 6:30 p.m.  
 BB, SB, SW, CR, LBR, TR (per man), \$350 added with \$40 EF. BR \$350 added with \$35. LBAR \$150 added with \$35 EF. JBR, JBAR \$50 added with \$10 EF. Stock charge on JBAR. NO TRADEOUTS, NO DRAWOUTS. Local entries include all of Fergus County.

Rodeo grounds number: 538-8841.

Rodeo Contractor: Small Rodeo Company, Dale and Guy Small; Rodeo Secretary: Becky Tescher  
 Big Sky Central Entry, 406-428-2205.

**INGOMAR RODEO CLUB RODEO, INGOMAR, JULY 29**

Performance at 1:30 p.m. on Sunday, July 29. Slack (if needed) at 9 a.m. July 29.  
 Entries Open Monday, July 23, 10 a.m. to 6:30 p.m.; Call Backs Tuesday, July 24, noon to 6:30 p.m.  
 BB, SB \$100 added with \$35 EF. BR @ \$100 with 25 EF. SW, CR, LBR, TR (per man), LBAR \$75 added with \$35 EF. JBR, JBAR \$25 added with \$10 EF. Stock Charge on JBAR. Special events: Top 4 saddle bronc riders ride off for \$100 and jacket. Winner take all. Local entries 100 mile radius of Ingomar.  
 Rodeo Contractor: Northern Rodeo Company, Larry Wirtz. Rodeo Secretary: Bunky Wirtz.  
 Big Sky Central Entry, 406-428-2205.

**SUPERIOR RODEO, SUPERIOR, AUGUST 4, 5**

Performances August 4 at 6 p.m. and August 5 at 2 p.m. Slack, if needed, 9 a.m. August 5.  
 Entries Open Monday, July 30, 10 a.m. to 6:30 p.m.; Call Backs Tuesday, July 31, noon to 6:30 p.m.  
 BB, SB, SW, CR, LBR, TR (per man) \$200 added with \$35 EF. BR \$200 added with \$25 EF. LBAR \$100 added with \$35 fees. JBAR and JBR \$50 added with \$10 fees. Third year for the Go for the Gold Belt buckle to All Around winner.  
 Stock Contractor: Rocky Mountain Rodeo Company, John Carpenter; Rodeo Secretary: Jill Carpenter  
 Big Sky Central Entry, 406-428-2205.

**BROADWATER COUNTY FAIR AND RODEO, TOWNSEND, AUGUST 4, 5**

Performances August 4 at 4 p.m.; Aug. 5 at 2 p.m. Slack if needed, 8 a.m., August 5.  
 Entries open July 30, 10 a.m. to 6:30 p.m. Call Backs, July 31, Noon to 6:30 p.m.  
 BB, SB, SW, CR, LBR, LBAR \$225 added with \$40 EF. BR \$225 added with \$35 fees. TR (per man) \$225 added with \$35 fees. JBR, JBAR \$100 added with \$15 EF. Stock charge on JBAR. Local entries include all of Broadwater County.  
 Stock Contractor: Jacobs Livestock Rodeo, Don Jacobs; Rodeo Secretary: Elaine Graveley  
 Big Sky Central Entry, 406-428-2205.

**HILL COUNTY FAIR, HAVRE, AUGUST 10, 11**

Performances Friday, August 10 at 7:30 p.m.; Saturday August 11 at 1 p.m. and 7:30. Slack, if needed, to be announced.  
 Entries Open Monday, Aug. 6, 10 a.m. to 6:30 p.m.; Call Backs Tuesday, Tues. Aug. 7, noon to 6:30 p.m.  
 Rodeo Contractor: Northern Rodeo Company, Larry Wirtz; Rodeo secretary, Bunky Wirtz.  
 Big Sky Central Entry, 406-428-2205.

**ROSEBUD/TREASURE COUNTY FAIR AND RODEO, FORSYTH, AUGUST 10, 11, 12,**

Performances 1 p.m., August 10, 11, 12. Slack, if needed, 8 a.m. August 11.  
 Entries Open Monday, Aug. 6, 10 a.m. to 6:30 p.m.; Call Backs Tuesday, Tues. Aug. 7, noon to 6:30 p.m.  
 BB, SB, TR (per man), LBR, SW, LBAR, CR, \$50 with \$600 added money. Local entries include all of Rosebud and Treasure Counties.  
 Rodeo Grounds number: 356-2145  
 Rodeo Contractor: Small Rodeo Company, Dale and Guy Small. Rodeo Secretary: Becky Tescher.  
 Big Sky Central Entry, 406-428-2205.

**SHERIDAN SADDLE CLUB RODEO, PLENTYWOOD, AUGUST 15**

Performance at 6:30 p.m. Aug. 15; Slack, if needed, after the performance.  
 Entries Open (With Billings' MontanaFair entries) Thursday, Aug. 2, 10 a.m. to 6:30 p.m.; Call Backs Friday, Aug. 3, noon to 6:30 p.m.  
 BB, SB, TR (per man), SW, CR, \$350 added with \$40 EF. BR \$350 added with \$35 fees. LBAR, LBR, \$200 added with \$35 fees.  
 Rodeo Contractor: Northern Rodeo Company, Larry Wirtz; Rodeo secretary, Bunky Wirtz.  
 Big Sky Central Entry, 406-428-2205.

**MONTANAFAIR, BILLINGS, AUGUST 16, 17, 18.**

Entries Open Thursday, Aug. 2, 10 a.m. to 6:30 p.m.; Call Backs Friday, Aug. 3, noon to 6:30 p.m.  
 Performances 8 p.m. on August 16, 17, 18. Slack (if needed) is August 16 at 10:30 p.m.; and/or August 17 at 9 a.m.; and/or August 18 at 10:30 p.m.  
 BB, SB, BR, SW, CR, LBR, TR (per man), LBAR \$1,000 added with \$75 EF. PERMITS NOT ACCEPTED.  
 NO TRADEOUTS; NO DRAWOUTS.  
 Rodeo grounds number: 256-2400.  
 Rodeo Contractor: Small Rodeo Company, Dale and Guy Small. Rodeo Secretary: Becky Tescher.  
 Big Sky Central Entry, 406-428-2205.

**TRI-COUNTY FAIR RODEO, DEER LODGE, AUGUST 18, 19**

Performances at 7:30 p.m. on August 18; at 2 p.m. on August 19.  
 Entries Open Monday, Aug. 13, 10 a.m. to 6:30 p.m.; Call Backs Tuesday, Tues. Aug. 14, noon to 6:30 p.m.  
 BB, SB, SW, CR, LBR, TR (per man), LBAR, BR added \$150 with \$35 entry fees. BR \$150 added with \$35 entry fees. JBR added \$50 with \$10 added. JBAR \$50 added with \$20 entry fees. Stock charge on Junio rbreakaway. Local entries include Powell, Granite and Deer Lodge counties.  
 Stock Contractor: Jacobs Livestock Rodeos, Don Jacobs; Secretary: Teri Jo Lyman.  
 Big Sky Central Entry, 406-428-2205.

**RAVALLI COUNTY FAIR and RODEO, HAMILTON, AUGUST 30, 31**

Additional information to come.  
 Performances at 8 p.m. on August 30 and August 31. Slack (if needed) after the performance on August 30.  
 BB, SB, SW, CR, LBR, TR (per man), LBAR, BR \$40 entry fees.  
 Rodeo Contractor: Black Gold Rodeo Company.  
 Big Sky Central Entry, 406-428-2205.

**MEAGHER COUNTY RODEO CLUB RODEO, WHITE SULPHUR SPRINGS, SEPT. 2 and 3.**

Performances 1:30 p.m. on Sept. 2 and Sept. 3. Slack (if needed) is 8 a.m. on Sept. 3. Novice Barrel Racing, 10 a.m., September 3.  
 BB, SB, SW, CR, LBR, TR (per man), LBAR @ \$200 with \$35 EF. BR @ \$200 with \$25 EF. JBR, JBAR @ \$50 with \$15 EF. Stock charge on junior breakaway.  
 Special events: Local kids barrel racings @ \$25 with \$5 EF; Rookie Bareback Riding @ \$100 with \$15 (Must have signed release.); Mixed Team Roping, \$30 per team, enter up; Novice Barrel Racing @ \$100 with \$15 EF. MBRA: LBR and LBAR, 2 runs, \$50 EF with \$500 added.  
 Rodeo Secretary: Becky Tescher; Rodeo Contractor: Small Rodeo Company, Dale and Guy Small.  
 Big Sky Central Entry, 406-428-2205.

**Trade outs in the NRA follow these guidelines:**

1. If a trade is to be made before call backs are over, trade will take place through the central entry office. Trades can continue to be placed through central entry office up until 10 a.m. the day after call backs.
2. After books are closed or after 10 a.m. the day after call backs, all trades will be handled through the NRA office. Both parties involved with the trade are required to contract the office to verify trade. Trades can be handled through NRA office up to the last working day before the first performance of the given rodeo (same time frame as Notified Turn Outs.) Trades can be made at the Rodeo, upon consent of both parties involved, before the draw is made in that event. Both judges and rodeo secretary must be notified of trade by both parties. THE NRA OFFICE AND/OR CENTRAL ENTRY CAN ASSIST WITH PHONE NUMBERS AND ADDITIONAL INFORMATION FOR THOSE WISHING TO TRADE AT A GIVEN RODEO. REMEMBER, ALL RODEOS ARE TRADEOUT RODEOS UNLESS SPECIFIED OTHERWISE.



# 1990 Northern Rodeo Association Membership Application



P.O. BOX 1122  
BILLINGS, MT 59103  
PHONE: 406-252-1122

MEMBER 1989 \_\_\_\_\_ yes \_\_\_\_\_ no Card # \_\_\_\_\_ DATE \_\_\_\_\_

Name \_\_\_\_\_ Social Security # \_\_\_\_\_  
MANDATORY

ADDRESS \_\_\_\_\_ TOWN \_\_\_\_\_ STATE \_\_\_\_\_ ZIP \_\_\_\_\_

PHONE NUMBER \_\_\_\_\_ NEW MEMBERS, ARE YOU ELIGIBLE FOR NRA ROOKIE AWARDS? \_\_\_\_\_

<b>1990 NRA MEMBERSHIP</b> \$70.00 through April 15 \$80.00 April 16 forward	<b>JUNIOR MEMBERSHIP</b> 14 Years & Under by May 1 \$20.00	<b>1990 NRA PERMIT</b> \$50.00 \$500 money won limit	<b>HIGH SCHOOL RODEO ASSN.</b> \$35.00 through April 15 \$40 April 16 forward High School Card # _____ <small>(Card number required or application not processed)</small>
--	---	--	---

### NON-CONTESTING CONTRACT PERSONNEL — \$25.00

**MEMBERSHIP:** Entitles purchaser to work all sanctioned rodeos without restriction, to share in all advantages of a member in good standing including such items as a guarantee of your entry fee, check writing privileges after the first year initiation period and a subscription to the Newsletter.

**NEWSLETTER:** The official publication of the NRA featuring current data regarding the Association and NRA sanctioned rodeos, information of all association business, as well as many interesting new articles and action photos.

**PERMITS:** Entitles purchaser to work all sanctioned rodeos accepting permits as listed in the newsletter until \$500 is won. After \$500 money limit is won by permit holder, a card must be purchased. The price of said card to be the dollar difference between the cost of a permit and the cost of the card. Permit holder's points will be credited to the year end standings, however, the contestant must be a card holder to compete at the NRA Finals Rodeo. The \$500 money limit will be accumulated from year to year, allowing the contestant to purchase a permit each year until the \$500 is won. A card holder the previous year CANNOT purchase a permit the following year.

### STATEMENT AND RELEASE

This form must be completed, signed, notarized, and on file with Northern Rodeo Association, Inc. before applicant may be issued a membership card.

I, \_\_\_\_\_, represent to Northern Rodeo Association, Inc. that I am fully aware that participation in rodeo events may be hazardous; that I am familiar with rodeo stock, facilities, equipment, and procedures; that I am capable of determining for myself whether rodeo stock is suitable and rodeo facilities, equipment, and procedures are safe and proper; and that I will not participate in any rodeo approved by Northern Rodeo Assoc., Inc. without first determining for myself whether the stock is suitable and the facilities, equipment, and procedures are safe and proper.

I understand fully that Northern Rodeo Assoc., Inc. will rely upon these representatives in determining whether to accept me as a member.

I agree, in consideration for my acceptance as a member, to save Northern Rodeo Assoc., Inc. and its agents harmless in the event of any claim for injury to my person or property resulting from my participation in any rodeo event approved by Northern Rodeo Assoc., Inc. and I do by these present release and discharge Northern Rodeo Assoc., Inc. and its agents as well as the promoters, managers, employees, and helpers from any claim for injury to my person or property, past, present, or future, resulting from my participation in any such rodeo event.

I have carefully read the foregoing statement and release and I fully understand the effect of my signing it.

\_\_\_\_\_  
SIGNATURE

\_\_\_\_\_  
DATE

(Complete below if applicant is a minor under the law of the state of residence & High School Rodeo Assn. Members.)

I declare that I am one of the parents and natural guardians of the above named minor; that I have carefully read the foregoing statement and release; that I know the representations made are true; and that I agree to be bound by the terms of the statement and release both personally and as representative of the interests of the minor.

\_\_\_\_\_  
SIGNATURE

\_\_\_\_\_  
DATE

\_\_\_\_\_  
SIGNATURE

\_\_\_\_\_  
DATE

Subscribed and sworn to before me this \_\_\_\_\_ date of \_\_\_\_\_, 19\_\_\_\_.

NOTARY PUBLIC

DATE COMMISSION EXPIRES \_\_\_\_\_

(SEAL)

## NRA AWARD DONORS



SHARON & CLINT MARTIN  
Box 4258, Gilt Edge Route  
Lewistown, Montana 59457  
Phone 406-428-2398 or 428-2205

*Howdy Partners*

**MARK PINKERTON**  
RODEO ANNOUNCER

- Wireless mike from horseback
  - Experienced • Informative • Exciting • Professional
  - Graduate of Bob Tallman/Bob Fiast Broadcasting Clinic
- (406) 354-7281 P.O. Box 43  
(406) 358-2279 Ingomar, MT 59039

### Stock of the Year Donor



a ConAgra Company

*For the finest in feed.*

**HOME OF PANDEMAR AQHA**  
SIRE OF TOP PERFORMANCE HORSES  
Dealer for Vita Stress Vitamins



**JOHN & LOIS HILL**  
BOX 108 — GEYSER, MONT. 59447  
PHONE 406-735-4484

### TOOMEY'S

CUSTOM  
MADE  
SADDLES

COMPLETE  
LINE OF  
RODEO  
EQUIPMENT

SHOE AND  
BOOT  
REPAIR

SADDLE AND  
EQUIPMENT  
REPAIRED

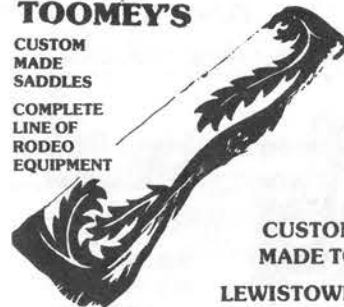

CUSTOM CHAPS  
MADE TO ORDER  
LEWISTOWN, MONTANA



Jerry Valdez  
C. E. Mitchell Building  
308 - 4th Avenue South  
Great Falls, Montana 59405  
Office: 406-454-1211

**NORTHERN  
RODEO CO.**

OUTLOOK, MONT.  
59252



Larry Wirtz

895-2236

**ROCKY MOUNTAIN SADDLE CO.**

Custom Saddlemaking and Repair  
Chaps • Tack • Belts • Leather Goods

In The Red Barn on West Main  
Bozeman, Mont.

PHONE (406) 586-2929



Junior Award Sponsors

<p><b>HOLT SADDLERY</b> DILLON, MONTANA PHONE 683-5018</p>	<p>BEAVERHEAD LIVESTOCK AUCTION 7225 HWY. 91 S. DILLON, MONTANA 59725</p>  <p>406/683-2002</p>
 <p><b>LOG CABIN ANTIQUES</b> MITCHELL AVENUE HARDIN, MONTANA 59034 BY APPOINTMENT ONLY 406/665-2525 ROY &amp; MARY MARTINSEN - PROP.</p>	<p><i>Buzz and Verna Steinbach</i> <i>Wolf Creek, Montana</i></p>
<p><i>Bud and Bert Roberts</i> <i>Ballantine</i> <i>Junior Gearbag donors</i></p>	<p><i>Mona Welborn</i>      <i>Jeff Welborn</i></p>  <p><b>TRAILS END Western Wear</b> 2 South Montana P.O. 1323 Dillon, Montana 59725 406-683-5422 Official PRCA Wrangler Dealer</p>
 <p><b>QUALITY SUPPLY, INC.</b> Ranching, Logging, Industrial Animal Health, Livestock Equipment 2904 W. Broadway Missoula, MT 59802 549-2355</p> <p>201 E. Helena Dillon, MT 59725 683-6855</p>	  <p><i>John Seymour</i> BUS.: 406-683-4452 RES. 406-683-5023 125 W. BANNACK DILLON, MONT. 59725</p>
 <p><b>STATE BANK &amp; TRUST</b> "Dillon's only locally owned independent bank" MEMBER F.D.I.C. CHECKING • SAVINGS • LOANS • DRIVE-IN WALK UP • BANK BY MAIL • NIGHT DEPOSITORY Glendale and Idaho Dillon, Montana 406-683-2393</p>	<p><b>Pioneer Federal</b> Savings and Loan Association</p>  <p>102 N. Washington, Dillon 683-5191</p> <p>401 Milwaukee Ave. Deer Lodge 846-2202</p>

NRA AWARD DONORS

 <p>Formerly the Yogo Inn 211 East Main/ Box 939 Lewistown, Mont. 59457</p> <p>538-8721</p> <ul style="list-style-type: none"> <li>◦ Family rates</li> <li>◦ Indoor Pool and Jacuzzi</li> <li>◦ Yogo Garden Restaurant</li> <li>◦ Golden Spike Lounge</li> </ul>	<p><b>Dutton STATE BANK</b></p>  <p>Robert Schwartz, CEO Betty L. Burtness, V.P. and Cashier <i>Serving the Wheat Center of Montana</i> Dutton, Montana 476-3462</p>				
 <p><b>BASIN STATE BANK</b> P.O. BOX 428 STANFORD, MONTANA 59479</p>	 <p><b>NITUMO LAND LIM. PART.</b> Yeager Families • Box 1200 • Choteau, Montana 59422 Helicopter Operations • Custom Spraying</p> <table border="0"> <tr> <td>Cody Clella 466-2772</td> <td>Lane 466-2931</td> <td>Nikki Mike 466-5541</td> <td>Harold Darlene 466-2955</td> </tr> </table>	Cody Clella 466-2772	Lane 466-2931	Nikki Mike 466-5541	Harold Darlene 466-2955
Cody Clella 466-2772	Lane 466-2931	Nikki Mike 466-5541	Harold Darlene 466-2955		
<p><b>The Cowboy Shop</b></p> <p>Walt and Maureen Secrest Junction Highway 212 and I-90 Crow Agency, Montana 406-638-2363</p>	<p><b>Breen Oil and Tire</b> Choteau, Montana 59422 Tires: 466-2575 Gas: 466-2572</p>				
 <p><b>Hi-life FEEDS</b> CENTRAL FEED CO. Lewistown, Montana 538-5451</p>	<p><b>JIM KRIEG</b> RODEO PHOTOGRAPHER</p> <p>NRA Finals photos available at Larry's Montana Merc 2417 Montana Ave. Billings, Montana 59101 Phone 406-252-1410 appointments, messages</p>				

## NRA AWARD DONORS

### AUTO ACRES



OWNERS: MARK AND LINDA STEFFES  
SALESMEN: TOM HAUGEBERG & STAN MITCHELL

1001 FIRST AVE. NO. — BILLINGS — 245-7451

### FUDDRUCKERS.

Nobody builds a better  
burger than FuDDRuckers and me.

2011 OVERLAND AVENUE  
IN HOMESTEAD PARK  
BILLINGS, MONTANA



### Billings Sheraton Hotel

SHERATON HOTELS, INNS & RESORTS  
WORLDWIDE  
THE HOSPITALITY PEOPLE OF IIT  
27 NORTH 27TH STREET  
BILLINGS, MONTANA 59101  
(406) 252-7400

### Public Auction Yards PAYS

BAREBACK RIDING SPONSOR

P. O. BOX 1781  
BILLINGS, MONT. 59103  
PHONE 245-6447

### Above All, RESISTOL®

MORE WINNERS WEAR RESISTOL.  
MIGHT BE A COINCIDENCE.  
MIGHT NOT.

Phone 406-562-3392  
Augusta, Montana 59410  
P. O. Box 220  
**BRUCE CORNELL**  
*Life Insurance Agent*  
*I Want to Be Your*

ACCOUNTING  
REAL ESTATE  
INSURANCE



Stan Rasmussen — Jay Dunckel — Ken McArthur  
Will Rasmussen — John Buck  
*Your Independent Insurance Agent*

WestMont  
Agency  
CHOTEAU, MONT.

### HANSON SILVERSMITHS KENNY HANSON

1729 CHERRY HEIGHTS ROAD  
THE DALLES, ORE. 97058  
PHONE 503-296-2410

## NRA AWARD DONORS

Hats  
Belts  
Buckles  
Boots  
Saddles



Horse Tack  
& Supplies  
Shoe & Saddle  
Repair  
883-6822

TIM HOLYK  
316 - 1st St. East — Polson, Mont. 59860

### The Spur

Bar  
*Chuckwagon Cafe*  
201 FIRST AVE. NORTH  
BILLINGS, MONTANA  
252-2408



### Holland & Bramlette Insurance Services, Inc.

310 East Sebree  
P.O. Box 1145  
Dillon, Montana 59725

Phone  
683-6881



FOUR CORNERS — BOZEMAN, MONT.  
(406) 587-7503  
"We Ship Anywhere"  
GIN ROEN

### Courtesy



FRED J. MORRIS  
General Manager  
**CONRAD**  
LINCOLN MERCURY  
BUSINESS PHONE 278-5533 RESIDENCE PHONE 278-3428  
514 SOUTH MAIN  
CONRAD, MONTANA  
BREAKAWAY ROPING SPONSOR

### STAFFORD "HERSH" HERSRUD MEMORIAL

Donated to the NRA Finals  
Breakaway Roping Winner

By  
**John Hersrud Family**

### Shamrock Club John and Joyce Anderson



Collector of  
Cowboy Collectibles  
Buy, Sell or Trade



Drinks - Food - Friendly Atmosphere

Wibaux, MT 59353 406-795-8250



**First Interstate Bank**  
Expect more from us.

## NRA AWARD DONORS

### Support the Beef Industry - Buy Beef! MILES CITY DAIRY QUEEN

VALLEY DRIVE EAST  
BEST BURGERS AROUND  
DELICIOUS SANDWICHES  
FANTASTIC DAIRY QUEEN TREATS  
GOOD LUCK RODEO CONTESTANTS  
WE USE ONLY LOCAL BEEF - WE TREAT YOU RIGHT  
The Fleming Family, Owners

**Patterson's  
Western  
Outfitters**  
LEE PATTERSON  
WHITEFISH  
CALF ROPING SADDLE DONOR

### PAYS STEAKHOUSE

Billings

John and Laurretta Aalgaard  
In Public Auction Yards

Buckle Donor

### WITT'S CUSTOM SADDLERY



MIKE WITT  
MAKER OF FINE HANDMADE  
SADDLES FOR WORK  
OR SHOW  
• TACK • PACK GEAR • CHAPS • BITS & SPURS  
• CUSTOM LEATHER LUGGAGE • KING ROPES • BLANKETS  
• USED SADDLES • BUCKLES - SHOW SILVER  
WE MAKE & REPAIR ANY KIND OF HORSE GEAR  
MASTERCARD - VISA  
1148 FIRST AVE. NO. - BILLINGS - 259-3993

### Indian Hammer Veterinary Services



Bill P. Patten, DVM  
John D. Peebles, DVM  
Willaim S. Peeble, DV

P.O. Box 39, Vaugh, Montana 59487  
Ladies Barrel Racing Sponsor



LARRY LITRELL  
President  
Drawer 150  
Pompeys Pillar, MT 59064  
Office (406) 875-2600  
Home (406) 875-2573



**TEAM  
UP** With Coors  
& Coors Light

© 1985 Adolph Coors Company Golden, Colorado 80401 3395



137 E. MAIN • P.O. BOX 1171  
BOZEMAN, MT. 59715

## NRA AWARD DONORS

**GEYSER  
GROCERY**  
BILL AND CAROL SHERMAN  
GEYSER, MONTANA



Drawer 150  
Pompeys Pillar, MT 59064

Public Auction Yards  
**PAYS**  
MONTANA'S NO. 1 AUCTION  
Box 1781 Billings, MT Ph. 406/245-6447

**Will  
Rasmussen**  
ANN RO DEO  
NOUNCER  
BULL RIDING  
DONOR  
HOME 466-2855  
OFFICE  
466-5772  
BOX 921  
CHOTEAU, MT. 59422



Between Belt & Great Falls  
For Reservation Phone 761-9550

**JACOBS LIVESTOCK  
RODEO COMPANY**



P. O. BOX 2132  
GREAT FALLS, MONTANA

**GEYSER  
ELEVATOR**

YOUR COMPLETE FEED & FERTILIZER STORE  
TOM LUTHER, MANAGER  
GEYSER, MONT. 735-4302

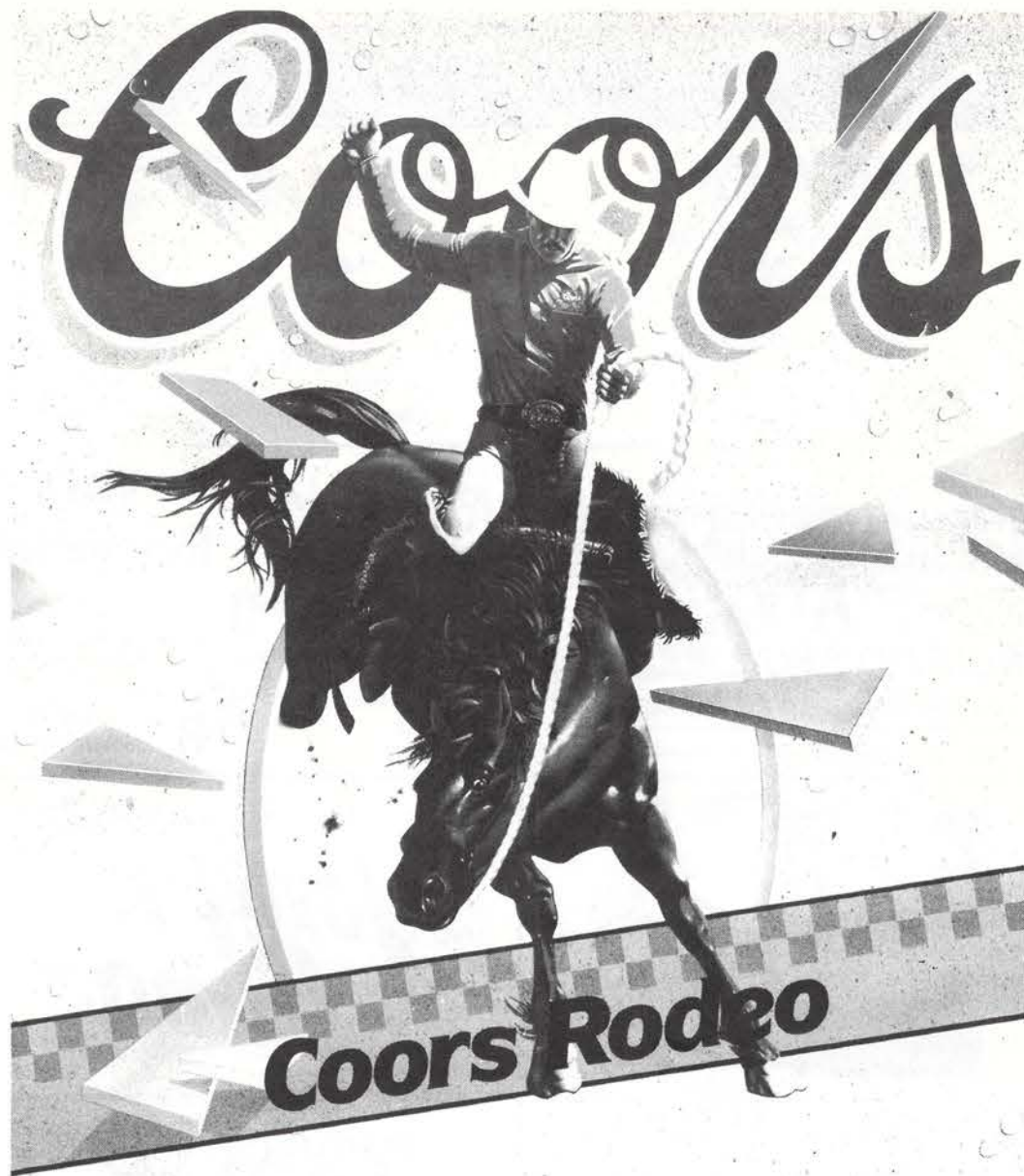

Thank you  
**Montana Coors Distributors**  
 for your continued support of  
 NRA rodeo

**COORS COUNTRY, INC.**

P.O. Box 20251  
 Billings, Montana 59101  
 C. B. "Buster" Metz, President  
 Dorothy J. Metz, Vice President  
 Will H. Metz, Secretary-Treasurer

**THOMPSON DISTRIBUTING, INC.**

845 South Wyo. Str.  
 Butte, Montana 59701  
 James E. Thompson, President

**PENNINGTON'S INC.**

P.O. Box 2546  
 Great Falls, Montana 59403  
 C.L. Pennington, President  
 Karl Rembe, Vice President and  
 Principle Manager  
 Mike Parker, Secretary-Treasurer

**ZEKE'S DISTRIBUTING COMPANY**

P.O. Box 145  
 Helena, Montana 59601  
 Robert E. Zucconi, President  
 William R. Zucconi, Vice President  
 Chas. A. Smith, Secretary-Treasurer

**MOUNTAIN COMPANY  
 DISTRIBUTING**

P.O. Box 399  
 Bozeman, Montana 59715  
 Carl Lehrkind, III, President  
 Robert H. Lehrkind, Vice President  
 Harry T. Lehrkind, Vice President  
 Carl Lehrkind, Jr., Treasurer

**PENNINGTON, INC.**

P.o. Box 1720  
 Havre, Montana 59501  
 C. L. Pennington, President  
 Lloyd Goulet, Branch Manager

**FUN BEVERAGE COMPANY**

3455 Hwy. 93 South  
 Kalispell, Montana 59901  
 William McClarty, Principal Manager

**ANCO BEVERAGE COMPANY**

Box 1158  
 Miles City, Montana 59301  
 Mary Newhouse, President  
 Dennis Davis, Secretary-Treasurer  
 William E. Newhouse, Jr., Vice Pres.

**BRANCH - PENNINGTON, INC.**

P.O. Box 459  
 Shelby, Montana 59474  
 Ben Ruff, Branch Manager

**EARL'S DISTRIBUTING, INC.**

3305 Great Northern Way  
 Missoula, Montana 59802  
 Earl Sherron, President  
 "Zack" Zachariasen, General Manager  
 Helen Campbell, Office Manager  
 Don Hiday, Wholesale Manger

**BLUE ROCK BEVERAGE CO.**

P. O. Box 166  
 Sidney, Montana 59270  
 John L. Olson, President



BULK RATE  
U.S.  
POSTAGE  
PAID  
Billings  
Montana  
Permit No. 32

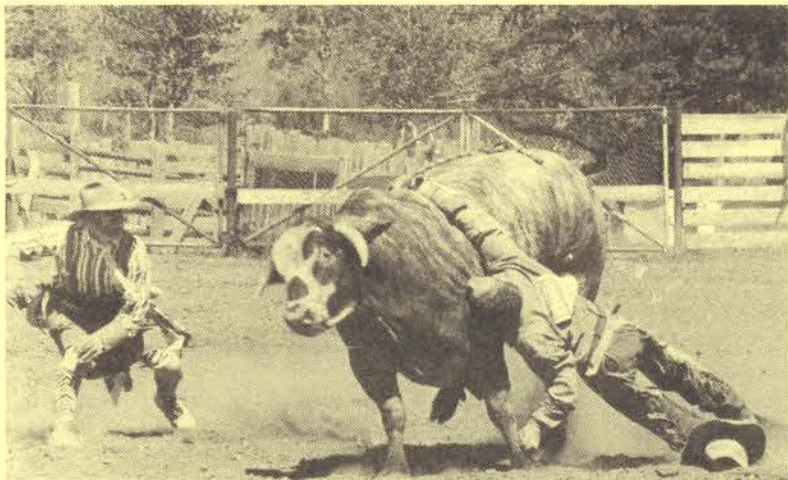

## The best for last

An unconscious Phillip Sweet, of Bonner's Ferry, was photographed by Roy Pace of the Helena Independent Record during East Helena Rodeo in 1989. This picture was the best entered in the Coors Rodeo Press Contest and won Pace a first place award. The front page picture of Kent Robbins was also taken by an Independent Record photographer. George Lane snapped this action shot.

# Corral West Ranchwear

is proud to be the

*NRA Official Outfitter*

Stop in at our 22 locations

For you and your family's

Western wear and rodeo apparel

•Boots • Hats • Jeans • Western Shirts • Ladies Dresses • Children's Clothing



EMPLOYEE  
OWNED  
COMPANY

**CORRAL WEST  
RANCHWEAR**

22  
STORES  
STRONG