



NRA/NWRA NEWS



Official Publication of the Northern Rodeo Association and Northern Women's Rodeo Association June 2000



Jacobs Livestock Rodeos bull fighter, Bill Plouffe and Jacobs future bull fighter, Bill's son, waves to the Conrad Whoop-up Trail Days crowd. Like father, like son. Independent-Observer, Jack Lee photo.

NRA Directors

President

Joe Warner
731 Half Moon Rd
Whitefish, MT 59937
H: 406-892-4151
W: 406-881-3030

Vice President

Jerry Matt
P.O. Box 988
Browning, MT 59417
H: 406-338-5711

Executive Secretary

Linda Hegle
P.O. Box 1122
Billings, MT 59103
W: 406-252-1122

Director at Large

Charlie Briggs
2400 Ward Rd
Bozeman, MT 59715
H: 406-587-5780

DIRECTORS

Bareback Riding

Matt Gilstrap
229 S. Boulder Road
Cardwell, MT 59721
H: 406-287-3526

Saddle Bronc

Craig Miller
808 Silver Sage Dr.
Miles City, MT 59301
H: 406-232-1158

Bull Riding

Monte Finn
Box 564
Big Timber, MT
59011
H: 406-932-6228

Steer Wrestling

Eddie Getten
3841 US Hwy 87 S.
Roundup, MT 59072
H: 406-323-1093

(E) Rob Kountz
8612 Huffine Lane
Bozeman, MT 59718
H: 406-586-7658

(W) Gary Zipperian
59 Ponderosa Ranch Rd
Clancy, MT 59634
H: 406-933-5505

Calf Roping

J. Billingsley
HC 46 Box 15
Kinsey, MT 59338
H: 406-232-4896

Team Roping

Brett Fleming
HCR 59 Box 30
Broadus, MT. 59317
H: 406-427-5717

(W) Dale McQueary
5300 Burnt Rd.
Belgrade, MT 59714
H: 406-284-6383

Junior Events

Sparkie Dreesen
P.O. Box 419
Circle, MT 59215
H: 406-485-2184

Contract Personnel

Dick Lyman
20 Truly Loop
Great Falls, MT 59401
H: 406-736-5645

Stock Contractor Director

Bob Graveley
Rte 1 Box 99
Townsend, MT 59644
H: 406-266-5604

W) Don Jacobs
P.O. Box 2132
Great Falls, MT 59403
H: 406-727-0022
W: 406-761-2721

ADVISORY BOARD

Lois Hill
4850 Keller Welborn Rd.
Worden, MT 59088
H: 406-875-2191

Stan Rasmussen
P.O. Box 620
Choteau, MT 59422
H: 406-466-2091
W: 406-466-5570

Committee Directors

East Directors

Joe Murnion
Rte 5 Box 10
Jordan, MT 59337
H: 406-557-6195

Mark Pinkerton
Box 14
Forsyth, MT 59327
H: 406-356-2251
W: 406-358-2458

Buzz Finn
P.O. Box 1010
Big Timber, MT 59011
H: 406-932-6697

West Directors

Ray McGowan
Box 521
East Helena, MT 59635
H: 406-442-1915

Northern Rodeo Association

P.O. Box 1122

Billings, MT 59103

406-252-1122

406-252-0300 Fax



Your NRA/NWRA

• NRA/NWRA News Publishing Dates

March, May, June, July,
August, October, December

• NRA/NWRA Headquarters

PUBLIC AUCTION YARDS

18TH AND MINNESOTA

BILLINGS, MT 59101

(406)252-1122

FAX US AT: (406)252-0300

• NRA/NWRA Mailing Address

e-mail us at: northernrodeo@mcn.net

P.O. Box 1122

Billings, MT 59103.

visit us at: www.mcn.net/~northernrodeo

• Annual Subscriptions

\$20.00

• Advertising and Sponsorship Opportunities Available

Please send me the following:

SEND TO: _____

ADDRESS: _____

CITY: _____

STATE: _____ ZIP _____

PHONE: (_____) _____

• Advertising Rates

Full Page: \$100

1/2 page: \$60

1/4 page: \$35

1/8 page: \$25

Classified ads: \$5 pre-paid

Inserts: \$200.00

10 % discount for pre-payment and for ad
running in three or more times.

• Membership Fees

1998 rule: memberships must be purchased before entering

Contesting Membership: \$100

Junior Membership: \$25

NRA/NWRA Permit: \$70

High School Rodeo Members: \$50

Non-Contesting Contract Personnel:

\$25 Timers • \$50 Others

(All contesting membership fees listed above include \$20
towards the Logan Coach Bonus Bucks program.)



_____ 1 Yr Subscription to NRA/NWRA

News

_____ Rulebook

_____ Committee Guide

_____ Sanction Information

_____ Friends of Rodeo Membership

GAK INC.

Sundowner Trailers

8 YR
WARRANTY
2000 MODELS



3HRS BUMPER PULL
VALUELITE
\$12,900

8.9%
INTEREST

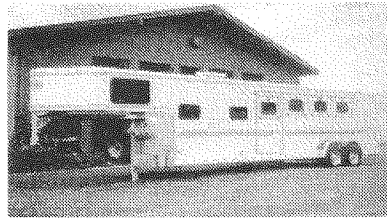

TRAILBLAZER
3 & 4 HRS AVAILABLE
STARTING AT \$29,999

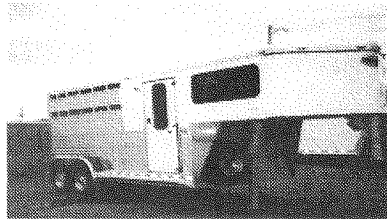

PROSTOCK MP 16'
\$13,900

**LARGE SELECTION
LIVING QUARTERS
VALUELITES
PROSTOCK MP
IN STOCK
TRADES WELCOME**

PAUL LAMBERT
2351 OLD HARDIN RD • BILLINGS, MT
254-0285 • 1-800-435-5359



NRA/NWRA Office Updates

New Voice, New Face!

We are proud to announce a new office member to the association, Melanie Howey. Melanie started in the office May 8, 2000. She will be helping in the office for the summer season.

Melanie recently graduated from Rocky Mountain College with a Bachelors degree in Environmental Biology with a minor in Chemistry. She is currently looking for a job in her field.

Melanie has been involved with organizations such as Chase Hawks Memorial Association, Empire Riding Academy, and Audobon.

Next time you call into the office, don't be suprised to hear a new voice.

Coming Soon to a Mail Box Near You!

The 2000 edition of the NRA and NWRA rulebooks are currently being proofed and will soon be printed.

When they have been completed each NRA and NWRA member will receive one. We apologize for the delay in getting them out, but they were in need of some revisions.

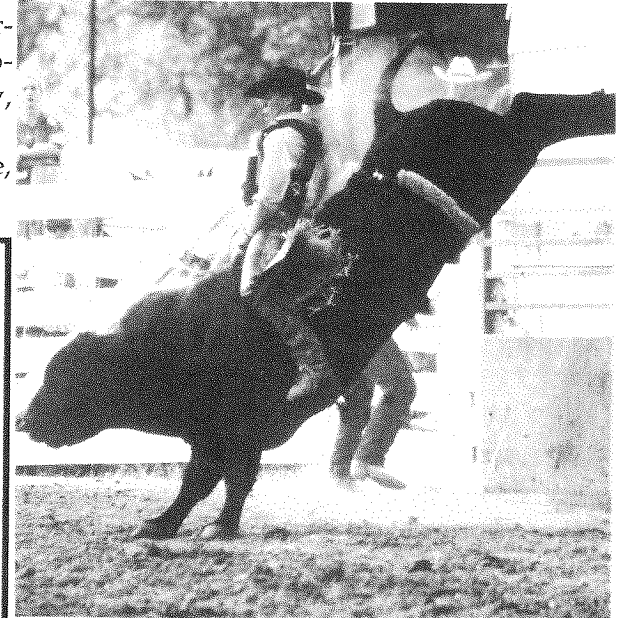

NRA Finals qualifier, Brett Crump of St. Ignatius makes a winning ride of 86 points, aboard Jacobs V48, during the 1999 Choteu County Fair Rodeo in Boulder, MT. Brett finished sixth for the 1999 season. Jared Lucas photo.

DON'T FORGET !!!

ALL RODEOS ARE
NO DRAW OUT RODEOS TO
NRA MEMBERS

ALL FINES MUST BE PAID
PRIOR TO ENTIRES

VISA AND MASTERCARDS
ARE WELCOME!

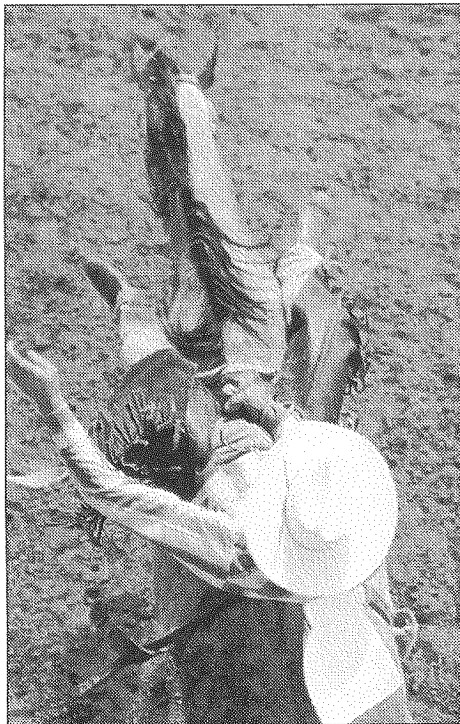

Need More Bucks?

ANYTIME. ANYWHERE. ANY CARD. If you need more "bucks" you can get fast cash at any of First Interstate's ATM locations in Billings...

401 N. 31st* DOWNTOWN	730 Main* BILLINGS HEIGHTS	3306 Rimrock KWK WAY	1910 Terminal Circle LOGAN INTL AIRPORT
301 N. 29th D.A.D. BUILDING	1540 13th St. W. EVERGREEN IGA	1030 Central COUNTY MARKET	24th & Central 3969 Grand EXPRESS CENTER
3rd Ave. N. & N. 31st* DRIVEUP BANK	1030 Central 1321 Main HEIGHTS COUNTY MARKET	2334 Central 1212 Grand 511 Central	1960 Old Hardin Rd. LOCKWOOD IGA
2501 Central* WEST BILLINGS	2800 10th Ave N. DEACONESS MEDICAL CENTER	611 N. 27th 3137 Grand ALBERTSONS	
3199 Grand* BILLINGS GRAND	2525 King Ave. W. WAL-MART		



Downtown Billings • 401 N 31st St 255-5000 Billings Heights • 730 Main St 255-5800
West Billings • 2501 Central Ave 255-6100 Billings Grand • 3199 Grand Ave 255-6090
Member FDIC Equal Housing Lender www.firstinterstatebank.com

EDWARDS

ANGUS RANCH

DENTON, MONTANA

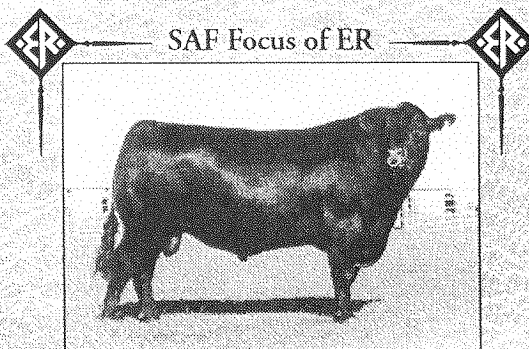

Owned with Sydewricker Angus Farms, Missouri

A. Clifford Edwards
406/ 256-8155

Ray Gardner
Winnett Unit
406/ 429-2550

A. Christopher Edwards
406/ 542-7756

**CARCASS QUALITY
PACKED WITH
EXPLOSIVE GROWTH**

◆ 1-888-926-2588 ◆
◆ www.edwardsangus.com ◆

Dwight Barber
Ranch Manager
HC 76, Box 57
Denton, MT 59430

Office 406/ 567-2588
Fax 406/ 567-2599
Watts 1-888-926-2588

Arena Dust

NRA Memorabilia Wanted

We would like to represent the NRA from the past to the present. If you have any old pictures, posters, buckles, equipment that you would like to see displayed in the NRA/NWRA office, please send or deliver it to us.

If anyone has any old newspaper stories, magazine clippings, rodeo information that you think would be an interest to the public. We are always looking for interesting stories to use in the NRA/NWRA News as well as displays in the office.

We want to present your office as a place of rodeo history.

Newlyweds!

Bryan and Patty Mamayak were married on May 6, 2000 in Billings, MT. Bryan is a NRA card holding bullfighter. The two honeymooned in Cancun for a week.

Congratulations, the NRA/NWRA and friends wish you best of luck and happiness.

Congratulations to Reed Trexler, of Corvallis and Kari Tinsley, of Dillon. They were married June 3, 2000 with the festivities taking place in Dillon.

Good luck to the both of them on their new journey.

NRA/NWRA Commemorative Rifle

The 25th anniversary commemorative rifle is available for anyone to purchase.

The Winchester Model 94 30-30 commemorates the 25th anniversary of the Northern Rodeo Association as well as the inaugural year of the Northern Women's Rodeo Association. The American Walnut stocks of the Winchester are intricately laser carved with rodeo event scenes. The presentation side of the rifle's features the famous NRA logo and the loading gate side honors the inaugural year of the NWRA.

Only 25 of these beautiful commemoratives will be produced. Each rifle will be sequentially numbered 1 of 25, 2 of 25, etc. The rifles are being released to the investors at \$2,495 and a 25% deposit is all that is required to reserve a rifle, select your number and set a delivery date. All reservations can be handled on the phone by either check or credit card. If you need more information or which to invest in one of these fine collectibles call 1-800-840-4867

ALL RODEOS ARE
NO DRAW OUT RODEOS
TO NRA
CONTESTANTS!!!

Even great performance can be improved with. . .

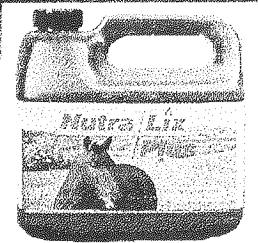
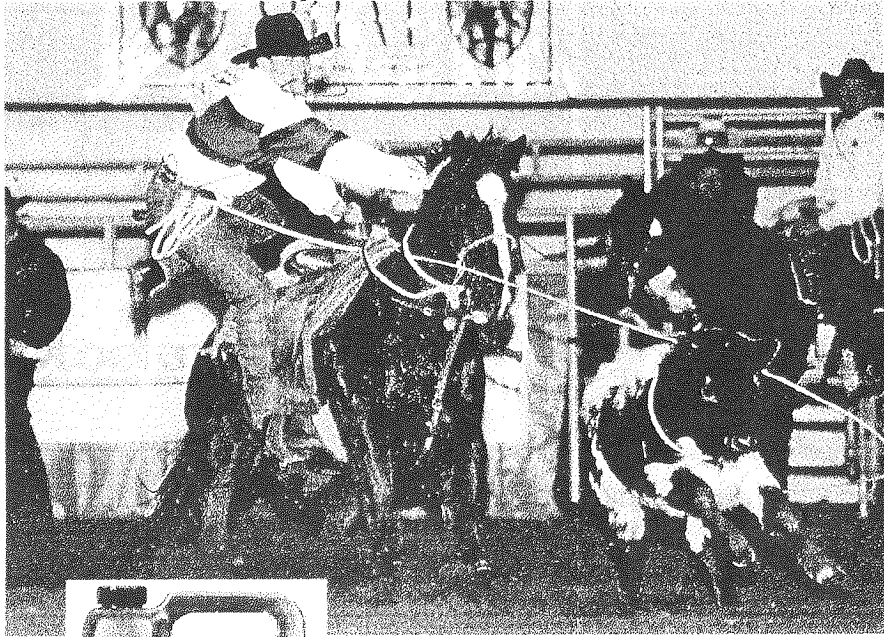

Nutra / Lix Plus

Nutra-Lix's advanced formula promotes the optimum nutritional benefits for your equine athlete. If you believe that stamina, disposition, hoof condition, hair coat, and feed digestion contribute to your horse's performance, you need to try **Nutra-Lix Plus!**

**Call 888-688-7259
for a dealer nearest you or
ask your feed dealer for Nutra-Lix Plus**

Dealer and Distributor Inquires Welcome

Nutra-Lix is proud to be a NRA Year-End
Ladies Barrel Racing Event Sponsor

RIDING IN STYLE!

How would you like to ride next year in a custom made saddle bronc saddle? Well for all of you out there that are saddle bronc riders your wish can come true.

This years saddle bronc winner of the Northern Rodeo Finals will be the proud owner of a saddle bronc saddle made by Rowdy DeMers of DeMers Saddlery in Roundup, Montana.

Rowdy has been making saddles since 1994. He is a member of both the PRCA and NRA and has competed in saddle bronc riding for thirteen years. Along with saddle bronc saddles, he also makes all types of other stock saddles, any tack, and pistol holsters and scabbards for rifles. Rowdy guarantees the saddle as well as the tree for 5 years. Rowdy states, "This saddle is one of the toughest in the market. I don't think you could tear it up".

If you are interested in purchasing a saddle or tack, you can reach him at:

DeMers Saddlery
151 Grazing District Rd.
Roundup, MT 59072
(406) 323-1116
or e-mail: rddemers@midrivers.com

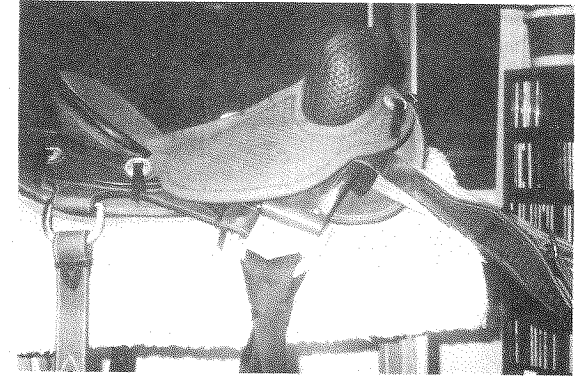

A Rowdy Demers Saddle Bronc Saddle

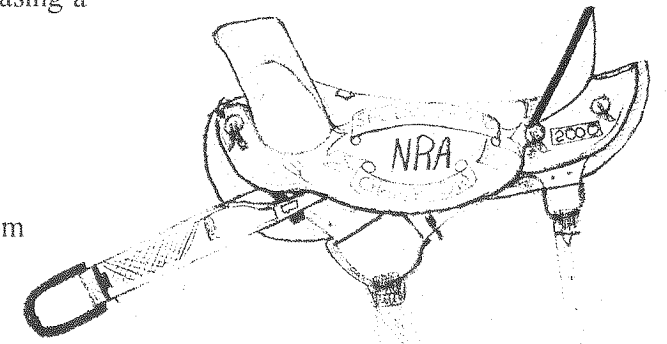

The sketch of the 2000 Championship
Saddle Bronc Saddle. This saddle will
be awarded February 4, 2001.

Builders of the Finest Horse & Stock Trailers Since 1985



Our "Extras" are
Setting the Standard

Logan Coach is proud to introduce the Shadow.

For "Extra" strength and durability, the Shadow provides:

Feature	Benefit
Galvanized Sheet Metal	Excellent Corrosion Protection
Galvanized Structural Tubing	10x The Corrosion Protection Of Raw Steel
Large Sturdy Drop-Down Feed Doors	Easier Access To Horses
Pressure Treated Full-Length Douglas Fir Floor	Long Lasting Durability
1/4" Plexiglass Enclosure	Removable For Extra Ventilation
Stainless Steel Hinges and Tie Rings	Stronger & Corrosion Free
 Infrared Cured Automotive Polyurethane Paint	State Of The Art Paint Process

In addition, we include Aluminum Fenders and Pop-up Vents, Outside Load Lights, and your choice of Boot Box or Water Tank Plus Many More Features.

For the value of a lifetime, experience a Logan Coach

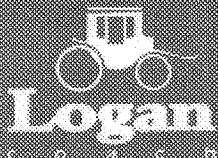

Call us for more information at 1-800-742-7047 or visit our web site www.logancoach.com
or come see us at 870 West 800 North
Logan • Utah

BONUS BUCKS UPDATE

BONUS BUCKS UNDERWAY

The 2000 Bonus Bucks Logan Coach Program is off and running.

Conrad Whoop-Up Trail Days kicked off the first Logan Coach Rodeo May 20 & 21. A nice turnout of 184 contestants were on hand to compete for the additional \$1,000 added money. Nearly \$10,000 in prize money was awarded at the traditional NRA/NWRA season kickoff.

Culbertson Frontier Days Rodeo update will be included in the next issue.

Three more Logan Coach Rodeos are scheduled for the season. Make sure you don't miss these rodeos and the added money! Superior Lions Club Rodeo, Superior August 4 & 5; Libby Rodeo, Libby, August 11 & 12 and Choteau County Fair Rodeo, Ft. Benton, August 26 & 27.



Become the proud owner of this Logan Coach trailer. Send in your Logan Coach Tickets to the NRA/NWRA Office.

Pay Attention!

When you're out there competing pay attention to who your judges are!

You will need to be able to rate each judge at the end of the season. You will be the people to decide who will judge your NRA/NWRA Finals. All judges are eligible to be chosen for the Finals.

There are three new judges out there this year. They are JD Hutchinson, Stewart Schall, and Ron Nelson. Ron Nelson has been a NRA judge in previous years. Please pay attention to all judges performances, you are the one's who decide what level they will be for the next rodeo season.



SILVERADO



THE TRUCK

BIGGEST EXTENDED CAB OF ANY HALF-TON.

Facts are facts. And the fact is that Chevy™ Silverado® has the biggest extended cab of any half-ton pickup.* Bigger than Ford F-150. Bigger than Dodge Ram. Period. The Truck is big on comfort, too. Consider: more rear-seat legroom than any half-ton pickup, adjustable outboard head restraints and an 18-degree rear seatback angle that makes backseat drivers happy on long trips.

The most dependable, longest-lasting trucks on the road.†

877-THE TRUCK or chevrolet.com/silverado

NOW GET 3.9% APR FINANCING FOR UP TO 36 MONTHS
AVERAGE FINANCE SAVINGS OF \$1,578 ON A NEW SILVERADO!**

SILVERADO



SEE YOUR LOCAL CHEVY DEALER TODAY.

All claims exclude other GM vehicles. *Based on overall exterior cab dimensions. †Dependability based on longevity: 1981-1999 full-line light-duty truck company registrations. Excludes other GM divisions. **Savings compare 3.9% APR to a bankrate.com national average bank loan rate. Example: \$29.48 per month per \$1,000 financed. 25% down payment. GMAC must approve. Available only to residents of AK, AZ, CA, HI, ID, MT, NV, OR, UT, WA, WY and select counties in CO, KS, NE, ND, NM, SD, TX. You must take retail delivery from participating dealer stock by 7/18/00. Dealer financial participation may affect consumer cost. Not available with customer cash offers. ©2000 GM Corp. Buckle up, America!

Friends of Rodeo

Educate for the Future

Animal rights groups, such as PETA and Green Peace, are getting more attention today because of new interests on the treatment of animals.

Since computers and the World Wide Web are becoming ever so popular, animal rights groups are able to get their information out to the younger generations. Children today are susceptible to propaganda and misleading information.

In order to stop this wave of action, we, the people of rodeo and ranching, need to educate the children on facts about rodeo and ranching.

Friends of Rodeo can help you and local schools in doing just that. Linda Hegle, Montana's FoR representative, recently spoke to students of Pryor's Elementary School.

If there is a group or school that wishes to have more information on Friends of Rodeo, please contact Linda Hegle at 406-252-1122.

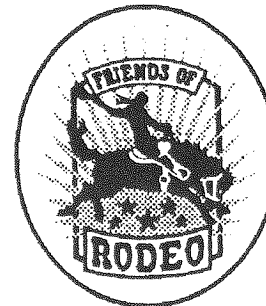

FRIENDS OF RODEO



**KEEPING THE
DREAM ALIVE!**

Membership/Donation Application

___ Annual Individual Membership	\$25
___ Annual Family Membership	\$50
___ Annual Busi/Assoc Membership	\$100
___ Annual Busi/Assoc Membership	\$250
___ Annual Busi/Assoc Membership	\$500
___ Annual Corporate Membership	\$1,000
___ Annual Corporate Membership	\$2,500
___ Annual Corporate Membership	\$5,000
___ Donation	\$ _____

___ New Member ___ Renewal

Please print clearly and completely--if we can't read it, or if the information is incomplete, we cannot send our membership packet, newsletter, etc.

Name _____

Address _____

City _____

State _____ Zip _____

Telephone () _____

Affiliation to Rodeo (or other) _____

Type _____

(ie. contestant, producer, committee, fan, etc.)

**Mail to: Friends of Rodeo
P.O.Box 428
Merced, CA 95341**

Fine Handmade Custom
Cowboy Gear
Custom Chaps



New and Used
Rodeo Gear &
Roper's Supply



Rodeo RightSM



Products and Equipment



Box 1108
Big Timber, MT 59011
1-888-99 BRONC



2000 NRA/NWRA Rookie Events Sponsor

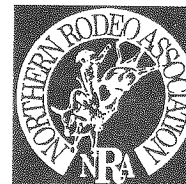

2000 Membership Application

NORTHERN RODEO ASSOCIATION
P.O. Box 1122 • Billings, MT 59103
406.252.1122 • 406.252.0300 FAX

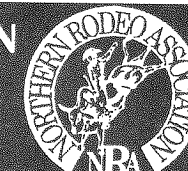

Both sides of application MUST be completed to GUARANTEE PROCESSING of MEMBERSHIP application.

COMPLETE NAME _____

SOC. SEC. NUMBER (MANDATORY) _____ DATE _____

Mailing Address _____ PHONE NUMBER _____

TOWN _____ STATE _____ Zip _____

MEMBER 1999? NO PREVIOUS MEMBER? CARD NUMBER _____

NEW MEMBERS: ARE YOU ELIGIBLE FOR ROOKIE AWARDS? _____

From official rule book of Northern Rodeo Association: "M.2.1.4. Rookie qualifications are as follows: First year of competition in NRA rodeo, and the member may not have won over \$500 in organized professional or regional rodeo competition during their lifetime prior to joining the NRA."

CIRCLE MEMBERSHIP CATEGORY FOR WHICH YOU ARE APPLYING

CONTESTING MEMBERSHIP \$80 + \$20 (Logan Coach) = \$100 as of May 1 \$100 + \$20 (Logan Coach) = \$120 THERE AFTER	JUNIOR MEMBERSHIP \$25 (14 years and under by Jan. 1)	NRA PERMIT \$50 + \$20 (Logan Coach) = \$70 (\$500 MONEY won limit)	HIGH SCHOOL RODEO ASSOCIATION MEMBERS \$40 + \$20 (Logan Coach) = \$60 till May 1 THEN \$50 + \$20 (Logan Coach) = \$70 High School card #	NON-CONTESTING CONTRACT PERSONNEL (check one) \$25 TIMERS \$50 Others
---	---	---	--	---

MEMBERSHIP: Entitles purchaser to work all sanctioned rodeos without restrictions, to share all advantages of a member in good standing including such items as a guarantee to your entry fee; check writing privileges after the first year initiation period; and a subscription to the newsletter.

PERMITS: Entitles purchaser to work all sanctioned rodeos accepting permits as listed in newsletter until \$500 is won. After \$500 money limit is won by permit holder, a card must be purchased, the price of card to be the dollar difference between the cost of a permit and the cost of the card. Permit holder's points will be credited to the year-end standing, however, the contestant must be a card holder to compete at the NRA Finals. The \$500 money limit will be accumulated from year to year, allowing the contestant to purchase a permit each year until the \$500 is won. A card holder the previous year cannot purchase a permit the following year.

A CONTESTANT COMPETING IN BOTH ADULT AND JUNIOR EVENTS MUST HOLD BOTH A JUNIOR AND ADULT MEMBERSHIP
(SEE OTHER SIDE)



Call Pat Pendergrass



3219 N Reserve
Missoula, MT. 59806

1-406-721-2438
1-800-227-2438

• LOGAN AND 4 STAR
HORSE AND STOCK TRAILERS

2000 NRA Saddle Bronc Riding Sponsor

RELEASE AND AGREEMENT NOT TO SUE

In consideration of being allowed to participate in Northern Rodeo Association sanctioned events and membership in the Association, I and my heirs, successors, personal representatives and next of kin, hereby RELEASE, WAIVE, DISCHARGE and agree to HOLD HARMLESS AND INDEMNIFY the Northern Rodeo Association, the rodeo committees, stock contractors, sponsors, arena operations or owners, their agents, representatives (collectively referred to as the NRA) from all liability me and my personal representatives, heirs, successors, and next of kin from any and all claims and liability for all loss of damage, and any claim of damages therefore on account of any injury to my person including death or damage to my property while I am utilizing NRA facilities or participating in NRA events.

I, hereby represent to the NRA that I understand that THERE ARE CERTAIN RISKS OF SERIOUS INJURY AND DEATH inherent in participating in rodeo events and any related activities. I realize conditions of the rodeo arena change from time to time and may become more hazardous, that rodeo animals are dangerous and unpredictable and there is INHERENT DANGER in rodeo which I appreciate and voluntarily assume because I choose to participate in such events. I make this choice even though I have observed or participated in events of this kind in the past and know conditions, facilities, rodeo animals, and other rodeo contestants and participants pose a danger to me. I recognize and expressly agree to assume the entire risk of any and all accidents or personal injury including serious paralysis or death which I might suffer during my participation in said events.

I further COVENANT AND AGREE NOT TO SUE THE NRA for any injury, damages or death which occur as a result of my participation in said events and any claim or damage therefore. I understand that this document may be treated as a complete defense to any legal action I might bring against the NRA for any injuries or other damages I might suffer.

I understand and agree this RELEASE AND AGREEMENT NOT TO SUE extends to any and all claims I may have, specially including, but not limited to, claims arising out of participation in said events, claims with respect to the design, manufacture, repair, or maintenance of facilities or equipment which I will be using, or with respect to the conditions, qualification, instructions, rules or procedures under which my use of said facilities or equipment are conducted or from any other cause.

I UNDERSTAND AND AGREE THIS RELEASE AND AGREEMENT NOT TO SUE extends to ACCIDENT, INJURY, OR DEATH OCCURRING DURING THE TERM OF MY MEMBERSHIP IN THE NRA. Any subsequent Releases and agreement I might sign in the future shall amplify, but shall in no way limit, the provisions of this document.

I further state and certify that I have carefully read the foregoing Release, know the contents thereof and sign this Release and Agreement Not to Sue as a free and voluntary act. I am not relying on any statements of representations of any party released hereby. I UNDERSTAND THIS IS A RELEASE OF ALL CLAIMS and that my facsimile signature on this application and release constitutes an original signature.

Dated this _____ day of _____, 199____.

MEMBER _____
(Your signature must be notarized or witnessed)

WITNESS: _____ Date _____

(Parent or Legal Guardian must sign if applicant is a minor under the law of the state of residence and/or a High School Rodeo Association Member.) I declare that I am a parent or legal guardian of the above named minor. I have carefully read the foregoing Release and Agreement Not to Sue. I know the representations made are true. I agree to be bound by the terms of the Release and Agreement Not to Sue both personally and as representative of the interests of the minor.

SIGNATURE _____ Date _____

STATE OF _____)
)ss.
County of _____)

On this _____ day of _____, 199____, before me the undersigned, a Notary Public in and for the State of _____, personally appeared _____ known to me to be this person whose name is subscribed to the within instrument, and acknowledged to me that he/she executed the same. In witness whereof, I have hereunto set my hand and affixed my official seal the day and year first above written.

Notary Public for the State of _____
My commission expires: _____



BILLINGS HOTEL
And Convention Center
The one with the water slides!

2000 NWRA Ladies Breakaway
Roping Sponsor

FINALS HEADQUARTERS

- ▶ Easy Access
- ▶ Close to the Mall
- ▶ Lots of Free Parking
- ▶ Indoor Pool & Waterslide
- ▶ Restaurant

1223 Mallowney Lane
Billings, MT 59101
406-248-7151
800-537-7286

2905 W. MAIN ST.
BOZEMAN, MT

2000
Team Roping Sponsor



2106 N. MAPLE
RAPID CITY, SD

3315 10TH AVE. S.
GREAT FALLS, MT

2805 N. RESERVE
MISSOULA, MT

2011 OVERLAND AVENUE
BILLINGS, MT

G & M AUTO PARTS ACDelco

"They don't just fit, they match."



**IF YOU USED MORE OF THESE
UNDER YOUR HOOD, YOU'D
DO LESS TIME UNDER THE HOOD.**

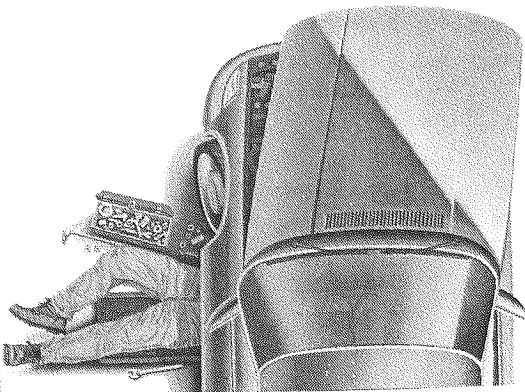

ACDelco *If you're not asking for it, you're asking for it.*

Available at:

Missoula: (800) 497-8292
Billings: (800) 777-2939
Great Falls: (800) 711-0611

April Tony Lama Top Hand Award Go's To: FLINT RASMUSSEN

April's recipient of the Tony Lama Top Hand Award went to Flint Rasmussen of Stevensville, MT.

The one time steer wrestler/team roper got his start as a funny man in NRA rodeos a year after finishing high school. He played with the idea of being a PRCA funny man, but wasn't pushed into it until his father and brother challenged him.

Flint has received the PRCA Man In The Can award, for the last two years, in which he was awarded a \$10,000 check and a gold buckle. Rocky Erickson of Northern Sports Network caught up with Rasmussen in California for an interview. When asked why he is one of the best rodeo clowns, he says; " I love to entertain the people that are there to see the rodeo."

The Tony Lama Top Hand Award is awarded to a deserving recipient that has made an outstanding contribution to the sport of rodeo. Winners receive an interview on Rocky Erickson's Montana Sports program, a plaque, plus a Tony Lama gift certificate for a pair of boots.

The NRA/NWRA would like to congratulate Flint on getting the Tony Llama award and wish him luck for the coming years.



Celebrating a 11 year partnership: Corral West Ranchwear and Northern Rodeo Association/ Northern Women's Rodeo Association 2000

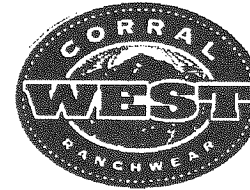

Corral West Ranchwear Program



Corral West Series Rodeos

Forsyth Rodeo Days
Forsyth
June 3 & 4

Columbia Falls Rodeo
Columbia Falls
July 28 & 29

Big Timber "NRA" Rodeo
Big Timber
June 23 & 24

Montana Fair NRA Rodeo
Billings
August 17 & 18

**Musselshel Valley Chamber
of Commerce Rodeo**
Roundup
July 3 & 4

Choteau County Fair
Fort Benton
August 25 & 26

Harlowton Chamber of Commerce Rodeo
Harlowton
July 3 & 4

Jefferson County Rodeo
Boulder
August 26 & 27

East Helena Valley Rodeo
East Helena
July 7, 8, & 9

Ravalli County Fair & Rodeo
Hamilton
August 31, September 1 & 2

Three Rivers Saddle Club Rodeo
Three Forks
July 14 & 15

Helmville Labor Day Rodeo
Helmville
September 3 & 4

Letters of Response

The following are letters written in response to a article in the Billings Gazette by Lois Hill.

Stan Steen's Letter to the NRA/NWRA

I'd like to address the confusion and frustration that Lois Hill has written about in the Billings Gazette and, now, the NRA/NWRA Rodeo News regarding rodeo at Montana Fair.

I'm a little confused myself. Apparently Lois and I were at different meetings. The initial cancellation of our NRA rodeo had nothing to do with dirt costs. The Chris LeDoux concert with the Invitational Bull Ride and the Arena Cross motorcycle event were in place when this meeting took place (but not public knowledge at that time). I recall no statements by our board or management that dirt costs had anything to do with it.

The reason was forthright and simple and it still is. Our paid attendance dropped from 16,000 to 8,000 in four years and this event was no longer paying its way. We removed professional wrestling for the same reason. To say we did not want the NRA fair rodeo to succeed is ridiculous, like saying we wanted to cut our own throat to watch the blood.

We believe the reasons for this drop off has little to do with our advertising skills. The NILE PRCA rodeo and the NRA Finals attendance over the past several years have mirrored ours. We are all well promoted rodeos. On the other hand, specialty rodeo events like the NILE Bull Ride and the Chase Hawks Rough Stock event are grow-

ing at an accelerated rate. This is not what the NRA and all fans of traditional rodeo want to hear but in our market (with the unbelievable competition for the entertainment dollar) traditional rodeo is in a downward trend right now. It may not be that way in smaller communities where the yearly rodeo is the one big event of the year. Perhaps another 'Urban Cowboy' or 'City Slickers' movie will come along and rejuvenate its popularity. We hope so.

We have been chewed up in the press by the statement that we pulled this big surprise on the NRA. That is not true. I personally met with the Exec. Secretary, the NRA President and a Director at the Rocky Mountain Association of Fairs in early November of 1999 and explained the problems we were facing. I asked if the board, or at least some of the directors would meet with us to try to work something out. They said they would get back to me and never did.

Some people from the NRA met with our board and a congenial meeting resulted in the request from the NRA to move the rodeo to the Grandstand. Our board agreed we would continue to offer rodeo if a private producer could be found. We made the calls and found a willing producer. Lois complains we put it in the afternoon on weekdays. Where would she have us do it? Surely not on our last Satur-

day against our own bull riding/Chris LeDoux concert event? Surely not in the evening against a major concert in the arena?

One final thought, then I'll quit. I've known Lois Hill for years. She has my phone number at home and at work. If she's confused, why not call? Why not clear up any confusion by asking our board or manager? Why not ask me when I stood before the past presidents and secretaries (she and I are members) and asked if they had questions? A close relationship between NRA and MetraPark can and should be kept intact. But it gets tested when a past president and director attempts to create bad will in the community and the region against us.

Sincerely,

Stan Steen

MetraPark Marketing Coordinator

Lois Hill's comments on Stan Steen's letter to the NRA:

|| Confused" was a word of sarcasm and "frustrated" was the title the Billings Gazette gave my letter when they published it!

I do "believe" that Stan was at the same meeting that I was, along with Alvin Wagner and Linda Hegle representing the Northern Rodeo Association. There was also a reporter from the Gazette, among others. I may be 59 years old, but my memory and hearing are still good. (Stan did sit one row farther back from the board table, but he is younger than me!!) The dirt costs were definitely mentioned, they even discussed the comparison between hauling dirt into the METRA v.s. rodeoing on the track after

the race cars.

I can not address the request for a meeting at the Rocky Mountain Association of Fairs convention, but maybe the same thing happened to that meeting as the planning for the one between the MetraPark board and the NRA after our discussion that evening. We said that three or four of us would be glad to help plan for a successful fair rodeo. Then a few days later the Gazette had a press release that rodeo plans had been finalized. But maybe the rodeo contract had already been finalized (but not public knowledge at the time!). This NRA/MetraPark gathering may have been able to assist in finding a better time for the performances plus other items that could make a better rodeo. The same situation happened in Great Falls several years ago (under the same management), but that has been worked out since, to the satisfaction to all parties involved. Am I reading in Stan's letter that the rodeo belongs to someone else- as he said "our own bull riding/Chris LeDoux concert". That could very well be, as the first few media releases to the radio, TV and Gazette listed all acts and activities except the rodeo!

Sure, I could have called Stan, but I don't know why the outcome would have been any different than the double talk we have already heard. I did not feel that a social gathering, such as the NRA presidents/secretaries breakfast, was the place to argue the mute point. Although, Stan did give us a rosy picture of his version of this. Then someone questioned his statements. There was some discussion and I was asked to say a few words on what took place at the infamous meeting. I did so, briefly, as I did not want an argument to

spoil a very enjoyable occasion among old dear friends.

Yes, I do agree, that the MetraPark and the NRA should have a close relationship. Although, it does seem a little one sided right now. I just don't see interest in the MetraPark management to support rodeo, even though the independent survey taken at the fair showed that the NRA rodeo had the highest spectator rating of any event held!

No bad will was intended- just fairness!! (No pun intended.)

Sincerely,
Lois Hill

Joe Warner's, NRA President, and Linda Hegle's comments on Stan Steen's letter.

President Joe Warner and acting secretary Linda Hegle attended the Rocky Mountain Association of Fairs Convention in Minot, ND last November.

At this time Mr. Steen approached the NRA with the idea of having the Billings Fair Rodeo as a Mid Season Top 10 Championship rodeo. The idea was discussed, and Mr. Steen was informed to be able to change to such a format, the NRA and NWRA Board's of Directors would have to make a change to the bylaws of each association.

Mr. Steen was informed that the two Board's of Directors would not meet again until February during the NRA/NWRA Finals. It was suggested that Mr. Steen and MetraPark meet with the Stock Contractor to see if there was anything that may be done for the 2000 rodeo. This

would give the NRA and NWRA to consider the Top 10 Mid Season Championship rodeo during Billings Fair.

The NRA and NWRA were not informed that there was a possibility that there would not be a rodeo at all during the Billings Fair. The NRA and NWRA was informed of the MetraPark's decision to eliminate the rodeo by written letter.

The NRA and NWRA approached the MetraPark Board with suggestions during a regular meeting. At the conclusion of the meeting, it was decided that two or three members from each Board of Directors would meet and decide the final details concerning the Billings Fair rodeo. The following day, Mr. Steen contacted the NRA/NWRA office to inform Linda Hegle that a private producer had been found. There was never any meeting between the boards to discuss the possibilities.

The NRA and NWRA agree that there needs to be a close working relationship with MetraPark. We do appreciate the hard work and effort that MetraPark provides to help put on the NRA/NWRA Finals each year. We do understand that every event in the Metra needs to be looked at economically.

The letter from MetraPark and Mr. Steen and the rebuttles by Lois Hill, Joe Warner, and Linda Hegle were included to clear the air and clarify the two points of view concerning the relationship that the NRA/NWRA has with MetraPark.

If you have any comments concerning this issue, please feel free to write either the MetraPark Board and or the NRA/NWRA office.

Meet the NRA/NWRA Saddlemakers

Breakaway Roping Saddlemaker •
Mike Witt

WITT'S CUSTOM SADDLERY

Complete line of Western & English Saddlery
Makers of fine handmade leather goods
Saddles—Tack—Pack Gear—Briefcases—Accessories
Show Driving Harnesses

MIKE WITT

1148 1st Ave. N.
Billings, MT 59101

(406) 259-3993
1-800-835-3993

All-Around Cowgirl Saddlemaker •
Bob Pletan

PLETAN'S CUSTOM LEATHER
Bob & Jean Pletan



Custom Saddles
Tack & Dusters

(406) 578-2146
Rt. 2 • Box 415
Wilsall, MT 59086

We Build To Suit Horse & Rider

NRA Bull Riding Saddlemaker •
Wes Schenk

Schenk's Saddlery



Custom Leather Specialist

37 N. Central Ave. Harlowton, Montana 59036
Phone (406) 632-5893

All-Around Cowboy Saddlemaker •
Bob Johnston

G.J. SADDLE CO.
Bob and Connie Johnston
P.O. Box 50487
Billings MT 59105
(406) 947-2492

MAKER OF THE LONESOME
DOVE SADDLE COLLECTION

Team Roping Heeling Saddlemaker

Lee Patterson
P.O. Box 11

Whitefish, MT. 59937
(406) 862-5077



Team Roping Heading Saddlemaker •
Dennis Schuchard

Custom
Leather
Work

Dennis Schuchard



Saddles,
Tack, etc.

(406) 892-4407

P.O. Box 403
Harlowton, Montana 59036

Meet the NRA/NWRA Saddlemakers

Bareback Riding Saddlemaker •

Duncan Vezain
HIGH COUNTRY COWBOY

Duncan Vezain



406-446-3540

TACK AND SADDLE SHOP

Red Lodge, Montana

Custom Saddles & Leatherwork • Saddle Repair

Calf Roping Saddlemaker •

Bill Murch



**CUSTOM LEATHER
AND HORSE EQUIPMENT**

Bill & Iva Murch

Phone
(406)
228-9479

RAILROAD GRIPS
HARNESS

P.O. Box 1189
GLASGOW, MT
59230

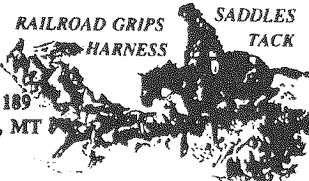

Meet the NRA/NWRA Saddlemakers

Junior Breakaway Roping Saddlemaker

Keith Lockie

(406) 557-2995



Jordan, Montana

Keith Lockie

"SADDLEMAKER"

Custom Saddles and Tack

Saddle Bronc Riding Saddlemaker •

Rowdey DeMers



DEMER'S SADDLERY

CUSTOM MADE SADDLES & TACK

151 GRAZING DIST RD

ROUNDUP, MT. 59072

406-323-1116

e-mail: rddemers@midrivers.com

Barrel Racing Saddlemaker •

Allan Pursley

BROKEN ARROW SADDLES



15 Diamond Lane
Great Falls MT 59405

Custom Saddles • Jordan Bronc Saddle
Rodeo Equipment • Chaps

406-454-1821

Allan Pursley, Owner

1-800-257-2269

Junior Barrel Racing Saddlemaker

Rodger Hallowell



Rodger Hallowell

Phone: (406) 538-2345

111 4th Ave South

Lewistown, Montana 59457

Steer Wrestling Saddlemaker •

Joe Hartkopf

Drover's Supply

69 Quail Rd

Roundup, MT. 59072

e-mail: leather@midrivers.com

406-323-2821

http://www.midrivers.com/~leather

Fax: 406-323-2822

Team Roping Heeling SaddleMaker •

Dennis Schuchard

**Custom
Leather
Work**



Dennis Schuchard

(406) 692-4407

PO Box 403

Harlowton, Montana 59036

Saddles,
Tack, etc.

**For Satisfied Crowds, Commit-
tees, Contestants, Contractors**

Call...

**JIM SEIBERT
RODEO ANNOUNCER**

Special Events M.C. • Marketing/Promotions
Mobile Mike • Sound Equipment Rental • Calcutta's

116 N Sewell
Miles City, MT. 59301

406-232-0317
Fax: 406-232-6730

EHVRA RAFFLE 2000

TRIP FOR 2- LAS VEGAS- NATIONAL
FINALS RODEO

Dec. 1-4, Air Fare, Hotel, Rodeo Tickets 3 nights-
Lower Level Seats

Tickets 6 for \$5- Drawing: July 9,
2000

2nd & 3rd Prizes: Choice of (A) Trip for
2- Seattle Seahawks Game or (B) Cor-
vette Replica go-cart with 5hp engine.

Sponsors: East Helena Valley Rodeo
Association, Jack Daniel's & Bullwinkle's

Send check or MO payable to
EHVRA, Sheila Nordahl, 3184 Howard
Rd., Helena, MT 59602.
(Tickets will be mailed to you.)



CLINT & SHARON MARTIN
BOX 4258 GILT EDGE ROUTE
LEWISTOWN, MT 59457
406-428-2398
406-428-2208 Fax



There isn't an ingredient in our bread you won't find in your own cupboard.



Get Real.

**Wheat Montana Farms, Inc. • 10778 Hwy 287 • Three Forks, Montana 59752
1-800-535-2798 • (406) 285-3749 fax • www.wheatmontana.com**

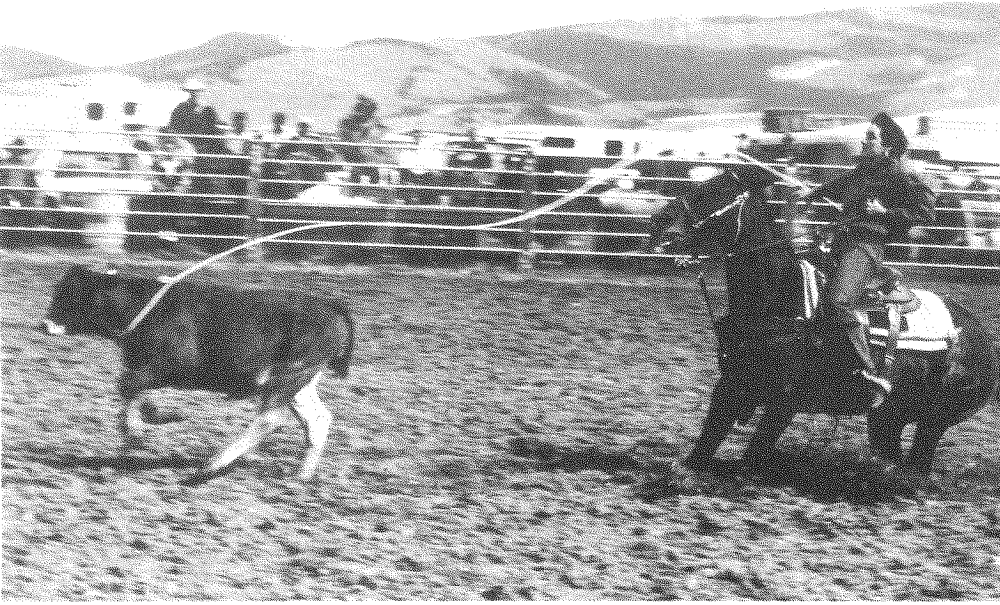

Tammy Risa ropes her calf during the 1999 Meagher County Rodeo Club Labor Day Rodeo. Tammy qualified for the 1999 NRA/NWRA Finals. Darcy Banks photo.



AMERICAN EQUITY EXCHANGE INC.

National Exchange Intermediary
P.O. Box 1031 • 8 South Idaho, Ste. C •
Dillon, MT. 59725

1-800-237-1031

AEI provides quick, efficient solutions for structuring TAX DEFERRED EXCHANGES of real estate or personal property in accordance with IRC section 1031

ACROSS TOWN OR ACROSS COUNTRY LOW, COMPETITIVE FEES - NO CHARGE FOR COUNSULTATIONS

FOR AN INFORMATIVE BROCHURE, CALL TODAY! TOLL FREE 1-800-237-1031

East Helena Increases Added Money!

The EHVRA Committee has decided to continue with the \$625 added money for each of the eight NRA/NWRA events this year. Last year the added money was increased with the Logan Coach sponsorship; however that sponsorship is for only one year. Several awards will also be presented this year. All Around NRA- Framed Print (Wheat Montana Bakery), All Around NWRA- Jacket (Capital Sports & Western Wear), Junior Barrel Racing- Bracelet/Buckle (D & S Siding).

The EHVRA is currently working on the construction of a new stripping chute and additional bleachers which will accommodate seating for 400 more fans. Over \$3,000 has been spent in improvements this year. We hope all NRA/NWRA members will support our Raffle 2000, which benefits our grounds improvement fund.

We look forward to a special Rodeo in 2000!



Corral West Series Rodeo

YOUR ARM FEELS LIKE JELL-O.[®]

YOUR NECK IS A PRETZEL.

WOULD YOU LIKE A BEER WITH THAT?



THE LAST REAL BEER.[™]
FOR THE LAST REAL SPORT.

Jell-O is a registered trademark of Kraft Foods, Inc. © 1997 Coors Brewing Company, Golden, Colorado 80401 • BEER • COORS LIGHT

Results of the Brent Ryder Memorial Timed Event Challenge

The 2nd annual Brent Ryder memorial Timed Event was held on May 21st and 22nd in Three Forks, MT.

There were 33 contestants entered into the Timed Event. The event consisted of Calf Roping, Steer Wrestling, Heading and Heeling. Three go rounds with the top 10 cowboys returning for a short go. There was \$5,000 added and awards consisted of a Dale Martin Trophy Saddle, Trophy Breast Collar, and Custom Spurs. The entry fees were \$350.00.

The weekend was tremendous, it was a great competition of 33 extremely talented cowboys battling for the title. The results are follows:

1st Go Round: 1st Place, 37 seconds, Paul Tierney, Oral, SD, \$677.33; 2nd 41.9 seconds Shane Crossley, Hermiston, OR, \$406.40 and 3rd, 44.2 seconds, Jason Brower, Pocatello, ID, \$270.93.

2nd Go Round: 1st, 29.9 seconds, Rob Kountz, Bozeman, MT, \$677.33; 2nd 34.8 seconds, Brett Fleming, Broadus, MT. \$406.30, and 3rd, 35.6 seconds, Beau Hutchinson, Blackfoot, ID, \$270.93.

3rd Go Round: 1st Place, 30.7 seconds, Brian West, Oak Harbor, WA,

\$677.33; 2nd, 32.4 seconds, JB Lord, Peidmont, SD, \$406.30, and 3rd, 35.6 seconds, Spike Guardipee, Bloom Field, NE, \$270.93.

Short Go Round: 1st Place, 30.9 seconds, Brett Fleming, Broadus, MT., \$508.00; 2nd, 33.1 seconds, Paul Tierney, Oral, SD, \$304.80, and 3rd, 44.4 seconds, Rob Kountz, Bozeman, MT, \$203.20.

Average: 1st Place, 166.7 seconds, Paul Tierney, Oral, SD, \$3,810.00; 2nd, 185.3 seconds, Spike Guardipee, Bloomfield, NE, \$2,286.00, and

3rd, 196.6 seconds, Jesse Sheffield, Pocatello, ID, \$1,524.00.

The saddle was awarded to Paul Tierney, Breast Collar to Spike Guardipee, and the custom spurs to Jesse Sheffield. The Ryder Family would like to sincerely thank all of the contestants, sponsors, and all of the help donated by family and friends to make this fund raiser for Brent's children, Wynston and Alexis, a successful event.

Next years Timed Event dates will be May 19th and 20th, 2001.

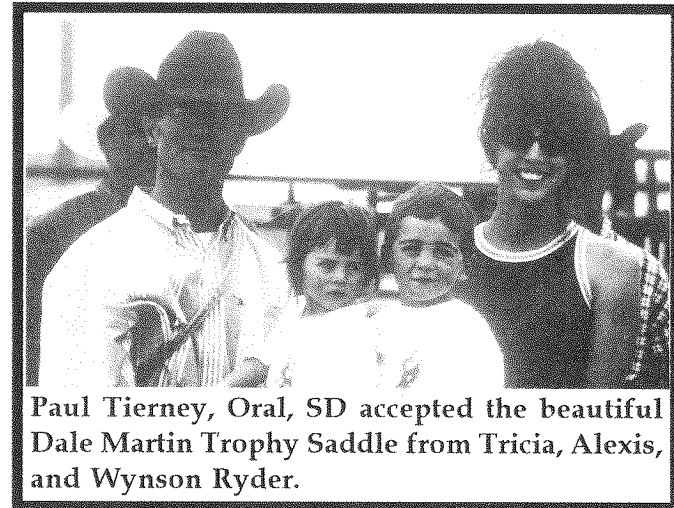

Paul Tierney, Oral, SD accepted the beautiful Dale Martin Trophy Saddle from Tricia, Alexis, and Wynson Ryder.

Drawouts, Tradeouts and Turnouts

The NRA and NWRA Guidelines: for complete information, please refer to the NRA rulebook section A.8.0. The following is provided for your convenience.

Drawouts: **NRA MEMBERS:** All Rodeos are **NO DRAW OUT** Rodeos per amendment to rule A.4.1.3, All rodeos will be no draw out rodeos. **NWRA MEMBERS:** At the time of call back, a contestant may draw out of a rodeo(s), unless advertised in the rodeo listing as "No Draw Out". There is not a charge IF you did not receive your preference of performances. However, NWRA rule A.4.1.4 states: "Any contestant who draw out of a rodeo after receiving their first preference of performance at a given rodeo or rodeos will be fined \$20 per infraction."

Tradeouts: All NRA/NWRA rodeos are trade-out rodeos unless advertised in the rodeo listing as "No Tradeouts".

A contestants may trade positions/performances of competition with another contestant at anytime after entries close, provided it is before the stock draw for that event.

If a trade is completed before callbacks close, trades are handled through central entry and may continue to be handled up until 10 a.m. the day following callbacks.

After 10 a.m. the day after callbacks, all trades are handled through the NRA/NWRA Office 406-252-1122. Both parties involved in a trade must call the NRA/NWRA office and confirm the trade.

Trades can be made at the rodeo upon consent of both parties involved before the draw in that event. Both judges and rodeo secretary must be notified of trade by both parties. **NOTE:** The timed-event draw must be made in the presence of the rodeo secretary and can be made a minimum of two hours before the performance. We bring this to your attention so contestants plan to make trades earlier.

Turnouts: As stated in the rulebook, if a con-

testant turns out at a rodeo, the fine will be equal to the entry fees. The NRA/NWRA has rules which can soften the blow of an expensive turnout:

1. Notified turnout: If you know before 3 p.m. the last working day before the first performance of a rodeo that you will not be competing at this rodeo, call the NRA Office. You will be responsible for your entry fees plus a \$20 fine. The fine is \$20 (plus all entry fees) no matter how many events you are entered in.

2. If it is too late to notify the NRA Office, you can find someone who will pay your fees at the rodeo for you and notify the secretary, judges, and contractor that you will not be there, your fine is half your entry fee (plus the payment of your fees at the rodeo).

Courtesy, please. Contractors, judges, secretaries, spectators, announcers, and fellow contestants appreciate knowing if you will not be there, thus an animal will not be drawn and this eliminate unnecessary turnouts.

Medical and Vet Releases: As soon as you are aware that you will be unable to compete at an NRA/NWRA rodeo you have entered due to a medical or vet release, contact the NRA/NWRA office. With a medical or vet release you are not responsible for your fees but releases must be sent into the NRA/NWRA office within five days after the rodeo along with a \$10 processing charge per rodeo.

Vet releases are accepted in the barrel racing event only. Keep in mind, when you medical or vet release, there is a five day waiting period before you can participate in another NRA/NWRA rodeo.

ANY NOTIFIED TURNOUTS OR MEDICALS NEED TO BE CALLED INTO THE NRA/NWRA OFFICE at 406-252-1122. NOT THE CENTRAL ENTRY OFFICE.

2000 Membership Application

NORTHERN WOMEN'S RODEO ASSOCIATION

P.O. Box 1122 • Billings, MT 59103
406.252.1122 • 406.252.0300 Fax

Both sides of application must be completed to guarantee processing of membership application.

COMPLETE NAME _____

SOC. SEC. NUMBER (MANDATORY) _____ DATE _____

Mailing Address _____ PHONE NUMBER _____

TOWN _____ STATE _____ Zip _____

PREVIOUS MEMBER? NO MEMBER 1999? NO CARD NUMBER _____

NEW MEMBERS: ARE YOU ELIGIBLE FOR ROOKIE AWARDS? _____

From official rule book of Northern Women's Rodeo Association: "M.2.1.4. Rookie qualifications are as follows: First year of competition in NWRA rodeo, and the member may not have won over \$500 in organized professional or regional rodeo competition during their lifetime prior to joining the NWRA."

Circle Membership Category for which you are applying

Contesting Membership	N.W.R.A.	High School Rodeo
\$80 + \$20	Permit	Association Members
(Logan Coach) = \$100	\$50 + \$20	\$40 + \$20
as of May 1	(Logan Coach) =	(Logan Coach) =
\$100 + \$20	\$70	\$60
(Logan Coach) = \$120	(\$500 money limit won)	\$50 + \$20 (Logan coach)
there after		High School Card # _____

MEMBERSHIP: Entitles purchaser to work all sanctioned rodeos without restrictions, to share all advantages of a member in good standing including such items as a guarantee to your entry fee; check writing privileges after the first year initiation period; and a subscription to the newsletter.

PERMITS: Entitles purchaser to work all sanctioned rodeos accepting permits as listed in newsletter until \$500 is won. After \$500 money limit is won by permit holder, a card must be purchased, the price of card to be the dollar difference between the cost of a permit and the cost of the card. Permit holder's points will be credited to the year-end standing, however, the contestant must be a card holder to compete at the NWRA Finals. The \$500 money limit will be accumulated from year to year, allowing the contestant to purchase a permit each year until the \$500 is won. A card holder the previous year cannot purchase a permit the following year.

A CONTESTANT COMPETING IN BOTH ADULT AND JUNIOR EVENTS MUST HOLD BOTH A JUNIOR AND ADULT MEMBERSHIP
(SEE OTHER SIDE)

RELEASE AND AGREEMENT NOT TO SUE

In consideration of being allowed to participate in Northern Women's Rodeo Association sanctioned events and membership in the Association, I and my heirs, successors, personal representatives and next of kin, hereby RELEASE, WAIVE, DISCHARGE and agree to HOLD HARMLESS AND INDEMNIFY the Northern Women's Rodeo Association, the rodeo committees, stock contractors, sponsors, arena operations or owners, their agents, representatives (collectively referred to as the NWRA) from all liability me and my personal representatives, heirs, successors, and next of kin from any and all claims and liability for all loss of damage, and any claim of damages therefore on account of any injury to my person including death or damage to my property while I am utilizing NRA facilities or participating in NWRA events.

I, hereby represent to the NWRA that I understand that THERE ARE CERTAIN RISKS OF SERIOUS INJURY AND DEATH inherent in participating in rodeo events and any related activities. I realize conditions of the rodeo arena change from time to time and may become more hazardous, that rodeo animals are dangerous and unpredictable and there is INHERENT DANGER in rodeo which I appreciate and voluntarily assume because I choose to participate in such events. I make this choice even though I have observed or participated in events of this kind in the past and know conditions, facilities, rodeo animals, and other rodeo contestants and participants pose a danger to me. I recognize and expressly agree to assume the entire risk of any and all accidents or personal injury including serious paralysis or death which I might suffer during my participation in said events.

I further COVENANT AND AGREE NOT TO SUE THE NWRA for any injury, damages or death which occur as a result of my participation in said events and any claim or damage therefore. I understand that this document may be treated as a complete defense to any legal action I might bring against the NWRA for any injuries or other damages I might suffer.

I understand and agree this RELEASE AND AGREEMENT NOT TO SUE extends to any and all claims I may have, specially including, but not limited to, claims arising out of participation in said events, claims with respect to the design, manufacture, repair, or maintenance of facilities or equipment which I will be using, or with respect to the conditions, qualification, instructions, rules or procedures under which my use of said facilities or equipment are conducted or from any other cause.

I UNDERSTAND AND AGREE THIS RELEASE AND AGREEMENT NOT TO SUE extends to ACCIDENT, INJURY, OR DEATH OCCURRING DURING THE TERM OF MY MEMBERSHIP IN THE NWRA. Any subsequent Releases and agreement I might sign in the future shall amplify, but shall in no way limit, the provisions of this document.

I further state and certify that I have carefully read the foregoing Release, know the contents thereof and sign this Release and Agreement Not to Sue as a free and voluntary act. I am not relying on any statements of representations of any party released hereby. I UNDERSTAND THIS IS A RELEASE OF ALL CLAIMS and that my facsimile signature on this application and release constitutes an original signature.

Dated this _____ day of _____, 199____.

MEMBER _____
(Your signature must be notarized or witnessed)

WITNESS: _____ Date _____

(Parent or Legal Guardian must sign if applicant is a minor under the law of the state of residence and/or a High School Rodeo Association Member.) I declare that I am a parent or legal guardian of the above named minor. I have carefully read the foregoing Release and Agreement Not to Sue. I know the representations made are true. I agree to be bound by the terms of the Release and Agreement Not to Sue both personally and as representative of the interests of the minor.

SIGNATURE _____ Date _____

STATE OF _____)
)ss.
County of _____)

On this _____ day of _____, 199____, before me the undersigned, a Notary Public in and for the State of _____, personally appeared _____ known to me to be this person whose name is subscribed to the within instrument, and acknowledged to me that he/she executed the same. In witness whereof, I have hereunto set my hand and affixed my official seal the day and year first above written.

Notary Public for the State of _____
My commission expires: _____

2000 NWRA All-Around Cowgirl Sponsor

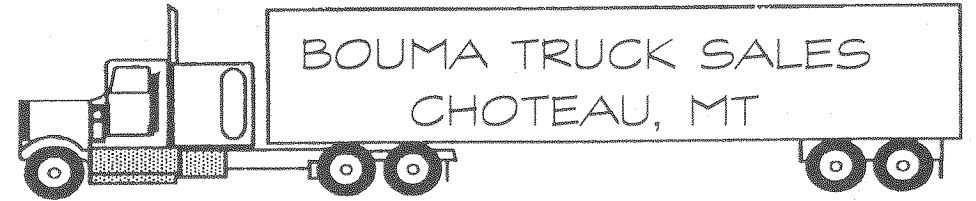

www.boumatrucks.com

1-800-500-5375

- CABOVERS
- CONVENTIONALS
- GRAVEL TRUCKS
- FARM TRUCKS
- CATTLELINERS
- NEW MIDLAND GRAIN & GRAVEL BOXES
- HOPPER BOTTOMS
- FLATBEDS & LOWBOYS
- TAILERS & PUPS
- TRUCK & TRAILER RENTALS
- GRAVEL TRAILERS
- NEW REITEN ALUMINUM GRAIN BOXES
- SINGLE AXLES & TANDEMS
- USED GRAVEL BOXES
- ENGINES
- NEW STERLING PARTS AND SERVICE FACILITY
- NEW TIMPTE & MAURER HOPPERS



STERLING TRUCKS

MONTANA'S NEWEST STERLING PARTS and SERVICE DEALER
YOUR SOURCE FOR GENUINE FORD and STERLING
HEAVY TRUCK PARTS



STERLING TRUCKS

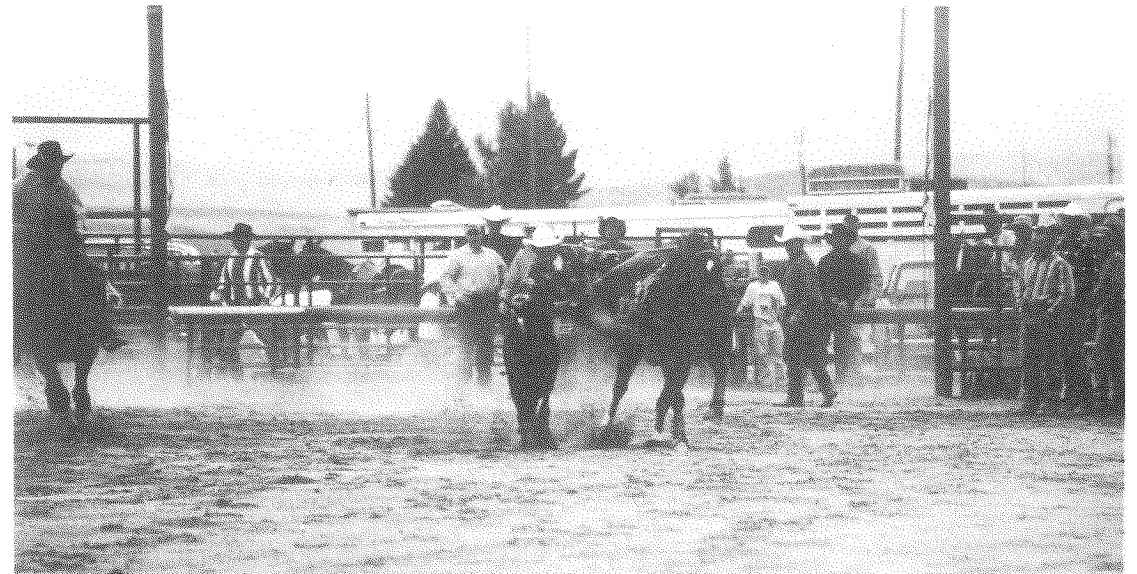

Derick Fleming reaches for his steer during the 2nd Annual Brent Ryder memorial Timed Event Championship.

How to enter NRA/NWRA Rodeos

Welcome to the Northern Rodeo Association/Northern Women's Rodeo Association. NRA/NWRA rodeos have utilized Big Sky Rodeo Central Entry since 1984 and offer the following guidelines to assist you. Take a moment to familiarize yourself with the NRA and NWRA rules on Central Entry. They can be found in section A.4.0 in the NRA rulebook and in section A.4.0 in the NWRA rulebook. A thorough knowledge of the NRA and NWRA rules which apply to entering will help you better achieve your entry objective.

NRA/NWRA Rodeo entry procedure through Big Sky Rodeo Central Entry • 406-428-2205

UNLESS OTHERWISE ADVERTISED, rodeo entries will open at 10 a.m. and remain open through 6:30 p.m. every Monday preceding a rodeo weekend. Call backs open at 12 Noon and remain open through 6:30 p.m. every Tuesday. Per rodeo charge of \$3.50 per contestant. Please read your rodeo listings carefully as the entry dates that fall on days other than the Monday before the rodeo will be in bold lettering.

When entering, be prepared with the following information for the central entry operator:

1. Name of rodeo(s) you wish to enter
2. Your NRA card number
3. Your name
4. The event (s) you wish to enter
5. Preferences you have on which performances you wish to work.
6. Name of buddy or buddies - NRA rules allow for two per event, six total.
(To buddy together you must enter together.)
7. If a multi-rodeo weekend, give information for each rodeo you wish to enter.
8. Call back Tuesday between 12 Noon and 6:30 p.m. (unless otherwise advertised)

to find out when you are up.

9. Keep a record of the confirmation number the central entry operator gives you, both upon entering the rodeo, and when you call back. Every conversation, both entry and call back, is recorded on tape, and each person calling is given a verification number for that conversation.

In the event of a discrepancy, you **MUST** have your confirmation number available. No complaints against Central Entry will be considered valid unless a confirmation number is given.

If you do not call back during the specified call back times, late call backs will be accepted at the late call back number 406-428-2398. There is an additional charge of \$2.50 per rodeo for this service.

**WHEN NOTIFYING OF A TURN-OUT
CALL THE NRA/NWRA OFFICE AT 406-252-1122**



Northern Sports Network



Rodeo on Radio

Northern Sports Network

For the *best* Rodeo Coverage
in the Rocky Mountain West
- Stick with the
Northern Sports Network!



- ◆ Jim Thompson's *daily* -
"On-The-Road-Again!"



Jim Thompson



- ◆ Justin McKee's
National Finals Rodeo
Reports from Las Vegas!



Justin McKee

NORTHERN BROADCASTING SYSTEM, INC.
PO Box 1742 BILLINGS, MT 59103-1742
PH: (406) 252-6661 FAX (406) 245-9755

Wild And Free

Rodeo Photography



Trudy Bledsoe

3360 Big Flat Rd Lot 37 •
Missoula, MT 59804

406-829-1826

SEE PHOTOS THIS ISSUE

JL PHOTOGRAPHY
JARED LUCAS
PHOTOGRAPHER

- Rodeo Photographer
- NRA member
- Portraits
- Weddings
- Families
- Landscapes
- Wildlife

"Photography dedicated to keeping
the spirit of the West alive"

705 E GALLATIN AVE APT. B
BELGRADE, MT. 58714
(406) 388-1073



NRA/NWRA

OFFICIAL STANDINGS

2000 • As of June 7



BAREBACK BRONC RIDING

- 1. Robert Schall, Arlee \$278.40
- 2. Ben Wrzesinski, Helena \$174.00
- Scott Owens, Havre \$174.00

SADDLE BRONC RIDING

- 1. Adam Bink, Vaughn \$259.20
- 2. Michael Reid, Gleichen, AB \$86.40

BULL RIDING

- 1. Scott Crump, St. Ignatius \$519.36
- 2. Phillip Hofer, Billings \$407.52
- 3. Cory Sutton, Billings \$319.68
- 4. Dale Stoller, Great Falls \$207.84

STEER WRESTLING

- 1. Kevin Horne, Helena \$368.64
- 2. James Smith, Melrose \$276.48
- 3. Shawn Detienne, Helena \$184.32
- 4. Ryan Gaasch, Dillon \$92.16

CALF ROPING

- 1. Jason Levine, Wolf Creek \$261.12
- 2. Mark Salmond, Choteau \$195.84
- 3. Arnie Johnson, Cut Bank \$130.56
- 4. Dustin Bird, Cut Bank \$65.28

TEAM ROPING HEADING

- 1. Cleve Fuller, Augusta \$379.44
- 2. Mark Salmond, Choteau \$290.16
- 3. Dale McQueary, Belgrade \$145.08

TEAM ROPING HEELING

- 1. Matt Robertson, Augusta \$379.44
- 2. Ty Steinbach, Wolf Creek \$290.16
- 3. Shawn Billy, Box Elder \$145.08

LADIES BARREL RACING

- 1. Mary Salmond, Choteau \$450.43
- 2. Chris McQueary, Belgrade \$344.45
- 3. Peggy Schluter, Helena \$264.96
- 4. Jill Ferdina, Lewistown \$172.22
- 5. Shyla Epler, Helena \$92.74

LADIES BREAKAWAY ROPING

- 1. Jody Petersen, Three Forks \$355.20
- 2. Chris McQueary, Belgrade \$266.40
- 3. Deb Lloyd, Helena \$177.60
- 4. Mary Goyins, Helena \$88.80

ALL-AROUND COWBOY

- 1. Mark Salmond, Choteau \$486.00

ALL AROUND COWGIRL

- 1. Chris McQueary, Belgrade \$610.85

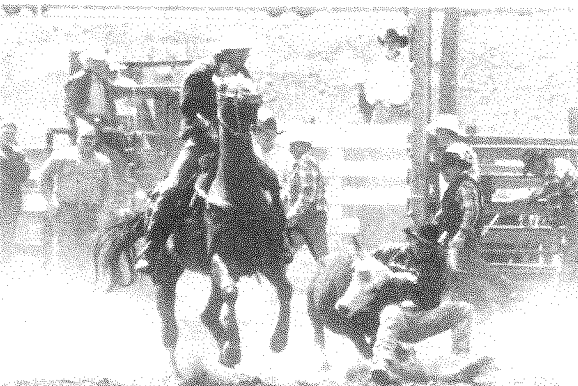

A steer wrestler catches his steer during the 60th annual Lions Club Whoop-up Trail Days Rodeo, May 20 & 21, 2000. Conrad, MT. Independent Observer, Jack Lee photo.

Barrel Breeders Incentive Grows To \$7000!

BBI has grown to offer Awards & \$7000 in added money to barrel racers riding BBI eligible horses.

The Barrel Breeders Incentive (BBI) was formed to help promote stallions as well as the sport of barrel racing. BBI added money comes from stallion owners nomination fees, all registered breeds are welcome. The money works as a "side pot" only going to eligible horses. Riders may enter any or all of the Futurities & Derbies offering BBI added money. There are 4 events in Montana with added money for the year 2000: TriAngle, Aug, 18-20, in Great Falls;

Barrel of Gold, Sept. 2 & 3, in Helena; Spin 3, Sept. 5 & 6, in Three Forks; and 3 Can Tango, Oct 14 & 15 in Billings.

Only registered 4,5, & 6 year old from nominated stallions or the stallion himself, if he is of this age, are eligible for the money. There is an additional fee of \$15.00 per event for BBI added money.

"It pays to ride a BBI horse."

For more information on nominating a stallion or BBI Stallion catalog call 406-738-4306 or email bbi@3rivers.net or visit www.barrelbreederincentive.com

BAREBACK RIDING SPONSOR





HOW THE WEST IS WORN™



43rd Annual Mandan North Dakota Jaycee's Rodeo

Open to the World

Rodeo: Dakota Centennial Park

Perfs: July 1 at 7:30 PM • July 2 at 7:30 PM

July 3 at 7:30 PM • July 4 at 2:00 PM

July 4 at 7:30 PM (Rough Stock Shoot-Out)

Slack: July 2 at 9 AM & July 3 at 9 AM

(All Times are CT)

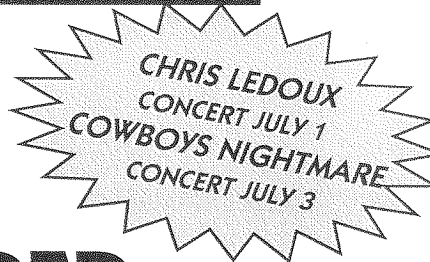

\$3,000 ADDED

Bareback Riding • Saddle Bronc Riding • Bull Riding

First Four Performances: Long Round \$1,000 Added 6 Places

July 4th 7:30 PM: Top 10 Showdown \$1,000 Added 4 Places

July 4th 7:30 PM: Top 4 Shoot-Out \$1,000 and Trophy Pistol Winner Take All

\$1,500 ADDED

Steer Wrestling • Calf Roping • Team Roping (Enter Once)

\$1,000 ADDED

Indian Relay Race (July 1 & 2 Only)

Top Stock Contractors • Entry Fees Cash Only • Everyone Pays at the Gate

All Contestants enter through East Gate - Red Trail Drive

Entries Open: June 19-21 at 5 PM (MT) - 10 PM (MT)

Call Back: June 23 at 5 PM (MT) - 10 PM (MT)

701-764-5757 - Secretary: Dawn Kupper

Produced by Kling Brothers Rodeo, MPO, Mandan Jaycees



ROSEBUD-TREASURE COUNTY
FAIR & RODEO

JULY 20 & 21 - 8 PM

ENTRIES OPEN: July 10 10 AM - 6:30 PM
(406)428-2205

• Stock Contractor: Newman Rodeo Company

• All New Rodeo Arena & Equipment

FORSYTH, MT 59327 • 406-356-2144

HELP!!!

The NRA/NWRA News is in need of stories, interesting information, and photo's

The NRA/NWRA office staff would appreciate any articles that a local paper has printed. Old articles from past years are welcome as well. The office staff is trying to get some of the history of the NRA and it's long standing members as well as any new members.

Photo's would be appreciated. If you have an old photo that has a story with it, send it to us with the story and we will print it in the newsletter. All photo's will be returned on request.

Any other information going on out there in the world that you feel would be an interest to the Associations, feel free to send it to!

Rays Sport and Western Wear

2000 NRA CALF ROPING SPONSOR

• Full Service
Sporting Goods and Western
Wear Store
M-S 9AM-6PM S 10AM-5PM

• Complete Tack
Department

• License Agent For
All Hunting and
Fishing Licenses

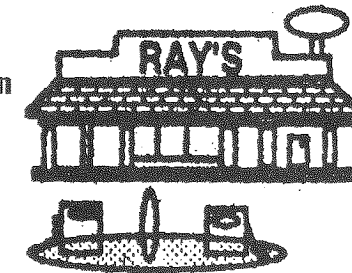

• Convenience Store
open 365 days 6AM-11PM
24 hour Gas Service
Open 365 days

• Six Acres RV and
Truck Parking

• RV Hookups/
Disposal Available

• All Major Credit Cards Accepted
• Personal Checks with Proper ID accepted

P.O. Box 306 • Hwy 12 & 191 east • Harlowton, MT 59036
406-632-4329 • 1-800-470-3372 To Order

NRA/NWRA RODEO SHORT LIST

Entries Open:

June 19
 Big Timber June 23 & 24
 Ennis July 3 & 4
 Harlowton July 3 & 4
 Roundup July 3 & 4
 Choteau July 4

Entries Open:

June 26
 Frenchtown June 30 & July 1
 East Helena July 7-9
 Polson 7-9

Entries Open:

July 10
 Three Forks July 14 & 15
 Forsyth July 20 & 21

Entries Open:

July 17
 Whitehall July 21 & 22
 Eureka July 21 & 22
 Shelby July 22 & 23
 Lewistown July 27-29

Entries Open:

July 24
 Columbia Falls
 July 28 & 29

Entries Open:

July 31
 Townsend August 4 & 5
 Superior August 4 & 5
 Dodson August 5
 Plentywood August 6
 Scobey August 7

Entries Open:

August 7
 Twin Bridges
 August 11 & 12
 Libby August 11 & 12
 Billings August 17 & 18

Entries Open:

August 14
 Deer Lodge
 August 17 & 18

Entries Open:

August 21
 Boulder August 26 & 27
 Ft. Benton August 25 & 26
 Wibaux August 26

Entries Open:

August 28
 Hamilton August 31,
 September 1 & 2
 White Sulpher Springs
 September 2-4
 Helmville September 3 & 4

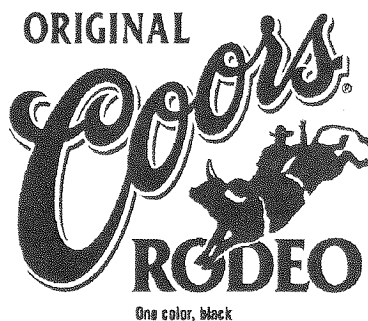

Remember!!!

All Rodeos Are
NO DRAW OUTS
 rodeos to NRA
 Members

2000 NRA/NWRA APPROVED RODEOS

READING RODEO LISTINGS

BB--Bareback Riding; SB--Saddle Bronc Riding; BR--Bull Riding; SW--Steer Wrestling; CR--Calf Roping; LBR--Ladies Barrel Racing; LBAR--Ladies Breakaway Roping; TR-- Team Roping; JBR--Junior Barrel Racing; JBAR--Junior Breakaway Roping.

EO--Entries Open CB--Call Backs

All bull riding entry fees have an additional \$26 assessed (\$25 for day money jackpot, \$1 for secretary).

All rodeos are trade-out rodeos unless otherwise indicated.

All rodeos accept permits unless otherwise indicated.

All team roping entry fees are per man unless otherwise indicated

All rodeos are in Montana unless otherwise indicated.

All rodeos impose a \$4 stock charge per event (\$2 per man in Team Roping), a \$3.50 central entry charge, \$1.50

Finals fee and a \$2 judges' fee per contestant including junior events, unless otherwise indicated.

All Rodeos will be NO DRAW OUT RODEOS FOR NRA MEMBERS

All rodeos entered through Big Sky Central Entry, 406-428-2205.

ALL SLACKS ARE IF NECESSARY

ENNIS 4TH OF JULY RODEO

JULY 3 & 4

1986 RODEO OF THE YEAR

ENNIS

PERFS: July 3 8 PM; July 4 2 PM

SLACK: July 3 8:30 AM (If necessary)

EVENTS: BB,SB @ \$1,000 w/\$75 EF; BR @ \$800 w/\$75 EF; SW,CR,TR,LBR,LBAR @ \$300 w/\$40 EF; JBR,JBAR @ \$100 w/\$20

Belt Buckle to Each Event Winner

STK. CONT: Big Circle Rodeo Co.

EO: Monday, June 19, 10 AM - 6:30 PM; (406)428-2205

CB: Tuesday, June 20, Noon - 6:30 PM

LOCAL ENTRIES: 60 mile radius

EMERGENCY PHONE: (406)682-7373

HARLOWTON CHAMBER OF COMMERCE RODEO

JULY 3 & 4

**1987 RODEO OF THE YEAR
 CORRAL WEST SERIES**

HARLOWTON

PERFS: July 3 7:00 PM; July 4 1:30 PM

SLACK: July 2 10 AM (If necessary)

EVENTS: BB,SB @ \$500 w/\$40 EF; BR @ \$500 w/\$45 EF; SW,CR,TR,LBR,LBAR @ \$250 w/\$40 EF; JBR,JBAR @ \$75 w/\$20 EF

STK. CONT: Newman Rodeo Company

EO: Monday, June 19, 10 AM - 6:30 PM; (406)428-2205

CB: Tuesday, June 20, Noon - 6:30 PM

LOCAL ENTRIES: Wheatland & adjoining counties

EMERGENCY PHONE: (406)632-5614

NO DRAW OUTS

**MUSSELSHELL VALLEY CHAMBER OF COMMERCE RODEO
 ROUNDUP**

JULY 3 & 4

CORRAL WEST SERIES

SHERIDAN SADDLE CLUB RODEO**AUGUST 6****PLENTYWOOD****PERF:** August 6 2 PM**SLACK:** August 6 10 AM**EVENTS:** BB,SB,SW,CR,TR,LBR,LBAR @ \$150 w/ \$35 EF; BR @ \$150 w/ \$25 EF; JBR, JBAR @ \$25 w/ \$20 EF**STK CONT:** Big Circle Rodeo Company**EO:** Monday, July 31, 10 AM - 6:30 PM; (406)428-2205**CB:** Tuesday, August 1, Noon - 6:30 PM**LOCAL ENTRIES:** 150 mile radius**EMERGENCY PHONE:** 406-665-1020**DANIELS COUNTY FAIR****AUGUST 7****SCOBEY****PERFS:** August 7 6:30 PM**SLACK:** August 7 3:30 PM**EVENTS:** BB,SB,SW,CR,LBR,LBAR @ \$375 w/ \$40 EF; BR @ \$375 w/ \$35 EF; TR @ \$450 w/ \$40 EF**STK CONT:** Big Circle Rodeo Company**EO:** Monday, July 31 10 AM - 6:30 PM; (406)428-2205**CB:** Tuesday, August 1 Noon - 6:30 PM**LOCAL ENTRIES:** Daniels County and Surrounding Area**EMERGENCY PHONE:****MADISON COUNTY FAIR & RODEO****AUGUST 11 & 12****TWIN BRIDGES****PERFS:** August 11 5:30 PM; August 12 1 PM**SLACK:** August 12 8 AM (If necessary)**EVENTS:** BB,SB,SW,CR,TR,LBR,LBAR @ \$300 w/ \$40 EF; BR @ \$300 w/ \$35 EF; JBR, JBAR @ \$100 w/ \$20 EF**SPECIAL EVENTS:** Wild cow milking - \$100 added each day w/ \$60 EF per team**STK. CONT:** Lillian Rodeo Co.**EO:** Monday, August 7, 10 AM - 6:30 PM; (406)428-2205**CB:** Tuesday, August 8, Noon - 6:30 PM**LOCAL ENTRIES:** 100 Mile Radius of Twin Bridges**EMERGENCY PHONE:** (406)684-5824**LIBBY RODEO****AUGUST 11 & 12****LIBBY****PERFS:** August 11 6:30 PM; August 12 6:30 PM**SLACK:** August 12 10 AM (If necessary)**EVENTS:** BB,SB,SW,CR,TR,LBR,LBAR @ \$400 w/ \$40 EF; BR @ \$400 w/ \$35; JBR, JBAR @ \$200 w/ \$20 EF**LOGAN COACH ADDITIONAL ADDED MONEY \$125 BB,SB,BR,SW,CR,TR,LBR,LBAR (FOR A TOTAL OF \$525 ADDED PER EVENT)****SPECIAL EVENTS:** Wild Cow Milking both days. Enter at Rodeo Office.**STK. CONT:** Gardner Rodeo Company**EO:** Monday, August 7, 10 AM - 6:30 PM; (406)428-2205**LOGAN COACH RODEO****EO:** Monday, August 7, 10 AM - 6:30 PM; (406)428-2205**CB:** Tuesday, August 8, Noon - 6:30 PM**LOCAL ENTRIES:** 100 Mile Radius, CCA cards, Pro-West cards accepted**EMERGENCY PHONE:** 406-239-1913**FEES MUST BE PAID IN AMERICAN FUNDS****NO DRAW OUTS****MONTANA FAIR RODEO****AUGUST 17 & 18****CORRAL WEST SERIES****BILLINGS****PERFS:** August 17 2 PM; August 18 2 PM**SLACK:** August 17 6 AM; August 18 6 AM**EVENTS:** BB,SB,BR,SW,CR,TR,LBR,LBAR @ \$1200 w/ \$100 EF**SPURS TO ALL-AROUND (MAY BE EITHER NRA OR NWRA MEMBER) HIGH MONEY WINNER IN TWO OR MORE EVENTS****STK CONT:** Newman Rodeo Company**EO:** Monday, August 7, 10 AM - 6:30 PM; (406) 428-2205**CB:** Tuesday, August 8, Noon - 6:30 PM**NO LOCAL ENTRIES****EMERGENCY PHONE:****NO DRAW OUTS/NO TRADE OUTS****NO PERMITS ACCEPTED****TRI-COUNTY FAIR****AUGUST 19 & 20****DEER LODGE****PERFS:** August 19 7 PM; August 20 2 PM**SLACK:** August 20 8 AM (If necessary)**EVENTS:** BB,SB,SW,CR @ \$200 w/ \$35 EF; BR @ \$200 w/ \$25 EF; TR, LBR, LBAR @ \$150 w/ \$35 EF; JBR, JBAR @ \$50 w/ \$20 EF; RBB @ \$100 w/ \$20 EF**SPECIAL EVENTS:** Rookie SB @ \$100 w/ \$20 EF**STK. CONT:** Gardner Rodeo Company**EO:** Monday, August 14, 10 AM - 6:30 PM; (406)428-2205**CB:** Tuesday, August 15, Noon - 6:30 PM**LOCAL ENTRIES:** Deer Lodge, Powell & Granite Counties**EMERGENCY PHONE:** (406)846-9971**CHOUTEAU COUNTY FAIR****AUGUST 25 & 26****FORT BENTON****PERFS:** August 25, 7 PM; August 26, 1 PM**SLACK:** August 25, 12 Noon (If necessary)**EVENTS:** BB,SB,BR,SW,CR,LBR,LBAR @ \$225 w/ \$35; TR @ \$225 w/ \$40; JBR, JBAR @ \$50 w/ \$20 EF**LOGAN COACH ADDITIONAL ADDED MONEY \$125 BB,SB,BR,SW,CR,TR,LBR,LBAR (FOR A TOTAL OF \$350 ADDED PER EVENT)****STK CONT:** Newman Rodeo Company**EO:** Monday, August 21, 10 AM - 6:30 PM; (406)428-2205**CB:** Tuesday, August 22, Noon - 6:30 PM**CORRAL WEST SERIES****LOGAN COACH RODEO**

NO DRAW OUTS

WIBAUX COUNTY FAIR 7 RODEO

AUGUST 26

WIBAUX

PERFS: August 26 7 PM

SLACK: August 26 7 AM

EVENTS: BB,SB,BR @ \$550 w/\$50 EF; SW,CR,TR,LBR,LBAR @ \$300 w/\$40 EF; JBR,JBAR @ \$100 w/\$20 EF

STK CONT: Big Circle Rodeo Company

EO: Monday, August 21, 10 AM - 6:30 PM; (406) 428-2205

CB: Tuesday, August 22, Noon - 6:30 PM

LOCAL ENTRIES: All Local Entries Accepted

EMERGENCY PHONE: (406) 796-6009

JEFFERSON COUNTY RODEO

AUGUST 26 & 27

BOULDER

CORRAL WEST SERIES

PERFS: August 26 2 PM; August 27 2 PM

SLACK: August 27 9 AM (If necessary)

EVENTS: BB,SB @ \$450 w/\$40 EF; BR @ \$400 w/\$35 EF; SW,CR,TR,LBR,LBAR @ \$350 w/\$40 EF; JBR @ \$100 w/\$20 EF; JBAR @ \$50 w/\$20 EF; RBB @ \$100 w/\$20 EF

SPECIAL EVENTS: Rookie SB @ \$100 w/\$20 EF

STK. CONT: Jacobs Livestock Rodeos

EO: Monday, August 21, 10 AM - 6:30 PM; (406)428-2205

CB: Tuesday, August 22, Noon - 6:30 PM

LOCAL ENTRIES: Jefferson Co & IMPRA Cards

EMERGENCYPHONE:

NO DRAWOUTS

RAVALLI COUNTY FAIR & RODEO

AUGUST 31, SEPTEMBER 1 & 2

HAMILTON

1996 RODEO OF THE YEAR

PERFS: August 31 7:30 PM; September 1 7:30 PM; September 2 1 PM **CORRAL WEST SERIES**

SLACK: September 1 8:30 AM

EVENTS: BB,SB @ \$1,000 w/\$50 EF; BR @ \$1,000 w/\$75 EF; SW,CR,TR,LBR,LBAR @ \$700 w/\$40 EF; JBR, JBAR @ \$50 w/\$20 EF; RBB @ \$100 w/\$15 EF

SPECIAL EVENTS: Rookie SB @ \$100 w/\$15 EF

STK. CONT: Jacobs Livestock Rodeos

EO: Monday, August 28, 10 AM - 6:30 PM; (406)428-2205

CB: Tuesday, August 29, Noon - 6:30 PM

LOCAL ENTRIES: Ravalli County

EMERGENCYPHONE: (406)363-3411

NO DRAWOUTS

MEAGHER COUNTY RODEO CLUB LABOR DAY RODEO SEPTEMBER 2, 3, & 4

WHITE SULPHUR SPRINGS

1998 RODEO OF THE YEAR

PERFS: September 2 1:30 PM; September 3 1:30 PM; September 4 1:30 PM

SLACK: No slack

PERFS: September 2 1:30 PM; September 3 1:30 PM; September 4 1:30 PM

SLACK: No slack

EVENTS: BB,SB @ \$800 w/\$50 EF; BR @ \$800 w/\$75 EF; SW,CR,TR @ \$300 w/\$40 EF; LBR,LBAR @ \$400 w/\$40 EF; JBR,JBAR @ \$50 w/\$20 EF; RBB @ \$100 w/\$15 EF

SPECIAL EVENTS: Rookie SB,BR @ \$100 w/\$15 EF + \$5 MCRC joining Fee (5 entries per day); Mixed Team Roping \$30 per team Jackpot; Novice Barrels (Sunday only) @ \$100 w/\$15 EF; BUCKLE FOR TOP ROOKIE BULL RIDER DONATED BY RJRWESTERN CLOTHING; A rookie is defined as a first year participant. Rookies must have MCRC Release signed. Belt Buckle to Team Roping Champions, donated by Agua Tech of Belgrade.

STK. CONT: Newman Rodeo Company

EO: Monday, August 28, 10 AM - 6:30 PM; (406)428-2205

CB: Tuesday, August 29, Noon - 6:30 PM

LOCAL ENTRIES: All will be accepted

EMERGENCYPHONE:

NO OVERNIGHT CAMPING IN RODEO GROUNDS

NO DRAW OUTS

HELMVILLE LABOR DAY RODEO

SEPTEMBER 3 & 4

HELMVILLE

CORRAL WEST SERIES

PERFS: September 3 1 PM; September 4 1 PM

SLACK: September 3 After Perf (If necessary)

EVENTS: BB,SB @ \$600 w/\$40 EF; BR @ \$600 w/\$50 EF; SW,CR,TR,LBR,LBAR @ \$300 w/\$35 EF; RBB @ \$150 w/\$20 EF

SPECIAL EVENTS: Top 6 Bareback \$700 winner take all (Sun); Top 6 Saddle Bronc \$400 winner take all (Mon); Wild Cow Milking - \$100 added each day w/\$25 EF - enter Wild Cow Milking at local rodeo office day of rodeo.

STK. CONT: Gardner Rodeo Company

EO: Monday, August 28, 10 AM - 6:30 PM; (406)428-2205

CB: Tuesday, August 29, Noon - 6:30 PM

NO DRAW OUTS

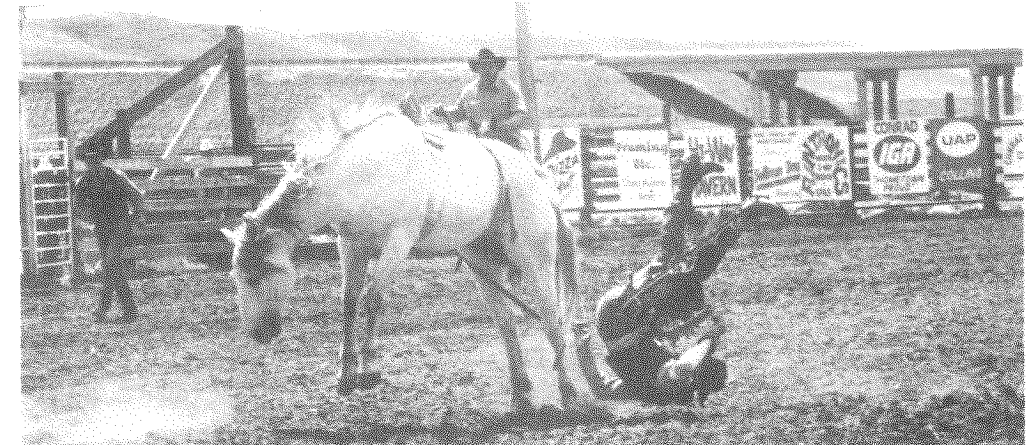

Call my chiropractor! Independent-Observer, Jack Lee photo

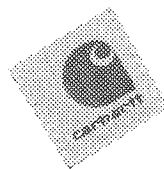

Carhartt

Original Equipment for the American Worker.™

NEW STORE!
Opening in Billings, MT
Sept. 2000
2600 Gabel Road



SHIPTON'S

...Branded with Quality

BILLINGS, MT • SHERIDAN, WY



NRA/NWRA RODEO RESULTS

Conrad Whoop-up Trail Days Rodeo

Conrad
May 20 & 21

Judges: Clancy Sivertsen & Jay Henderson

Timers: Bonnie Matt & Jana Perry

Bullfighter: Bill Plouffe

Pickupmen: Dick Lyman & Vincee Thompson

Announcer: Joe Warner

Secretary: Sharron Martin

Stock Contractor: Jacobs Livestock

Bareback Riding (10)

1. Bob Schall, Arlee, 75, \$278.40; 2/3. Ben Wrzesinski, Helena, 73, \$174.00; 2/3. Scott Owens, Havre, 73, \$174.00; 4. Troy Solomon, Havre, 70, \$69.60.

Rookie Bareback Riding (2)

1. J.D. Ryen, Belgrade, 59, \$163.20.

Saddle Bronc Riding (15)

1. Dillon Doane, Shelby, 74, \$345.60; 2. Adam Bink, Vaughn, 73, \$259.20; 3. Rusty Sharp, Browning, 71, \$172.80; 4. Mike Reid, Gleichen, AB, 70, \$86.40.

Rookie Saddle Bronc Riding (6)

1. Craig Clark, Sun River, 65, \$126.72; 2. Wiley Miner, Great Falls, 64, \$84.48.

Bull Riding (19)

1. Scott Crump, St. Ignatius, 76, \$399.36; 2. Philip Hofer, Cut Bank, 74, \$299.52; 3. Cory Sutton, Laurel, 71, \$199.68; 4. Dale Stoller, Great Falls, 69, \$99.84.

Bull Riding Day Money

Philip Hofer, Cut Bank, \$108.00; Dale Stoller, Great Falls, \$108.00; Scott Crump, St. Ignatius, \$120.00; Cory Sutton, Laurel, \$120.00.

Steer Wrestling (21)

1. Kevin Horne, Helena, 5.7, \$368.64; 2. Jim Pat Smith, Melrose, 6.1, \$276.48; 3. Shawn Detienne, Helena, 6.3, \$184.32; 4. Ryan Gaasch, Dillon, 6.4, \$92.16.

Calf Roping (13)

1. Jason Levine, Wolf Creek, 15.2, \$261.12; 2. Mark Salmond, Choteau, 17.0, \$195.84; 3. Arnie Johnson, Cut Bank, 20.4, \$130.56; 4. Dustin Bird, Cut Bank, 21.3, \$65.28.

Team Roping (30)

1. C. Fuller & M. Robertson, Augusta, 6.8, \$379.44 ea.; 2. M. Salmond & T. Steinbach, Choteau/Wolf-Cr, 8.3, \$290.16 ea.; 3. S. Bird & J. Cole, Cut Bank/Harlem, 8.4, \$223.20 ea.; 4. D. McQueary & S. Billy, Belgrade/Box Elder, 8.8, \$145.08 ea.; 5/6.

B. Davis & W. Rambo, Great Falls, 8.9, \$39.06 ea.; 5/6. D. Dahle & M. Loring, Browning, 8.9, \$39.06 ea..

Ladies Barrel Racing (33)

1. Mary Salmond, Choteau, 17.72, \$450.43; 2. Chris McQuery, Belgrade, 17.82, \$344.45; 3. Peggy Schluter, Philipsburg, 17.92, \$264.96; 4. Jill Ferdina, Lewistown, 17.97, \$172.22; 5. Shyla Epler, Helena, 18.05, \$92.74.

Ladies Breakaway Roping (20)

1. Jody Petersen, Three Forks, 3.1, \$355.20; 2. Chris McQuery, Belgrade, 3.6, \$266.40; 3. Deb Lloyd, Helena, 4.0, \$177.60; 4. Mary Goyins, Helena, 4.4, \$88.80.

Junior Barrel Racing (15)

1. Danna Whitford, Browning, 18.14, \$134.40; 2. Mandy Whitford, Browning, 18.52, \$100.80; 3. Megan Lunak, Browning, 19.02, \$67.20; 4. Brittany Bird, Cut Bank, 19.04, \$33.60.

Thank You to the Independent-Observer for the use of the enclosed photo's from the Conrad Lions 60th Whoop-Up Trail Days Rodeo. Jack Lee photos.

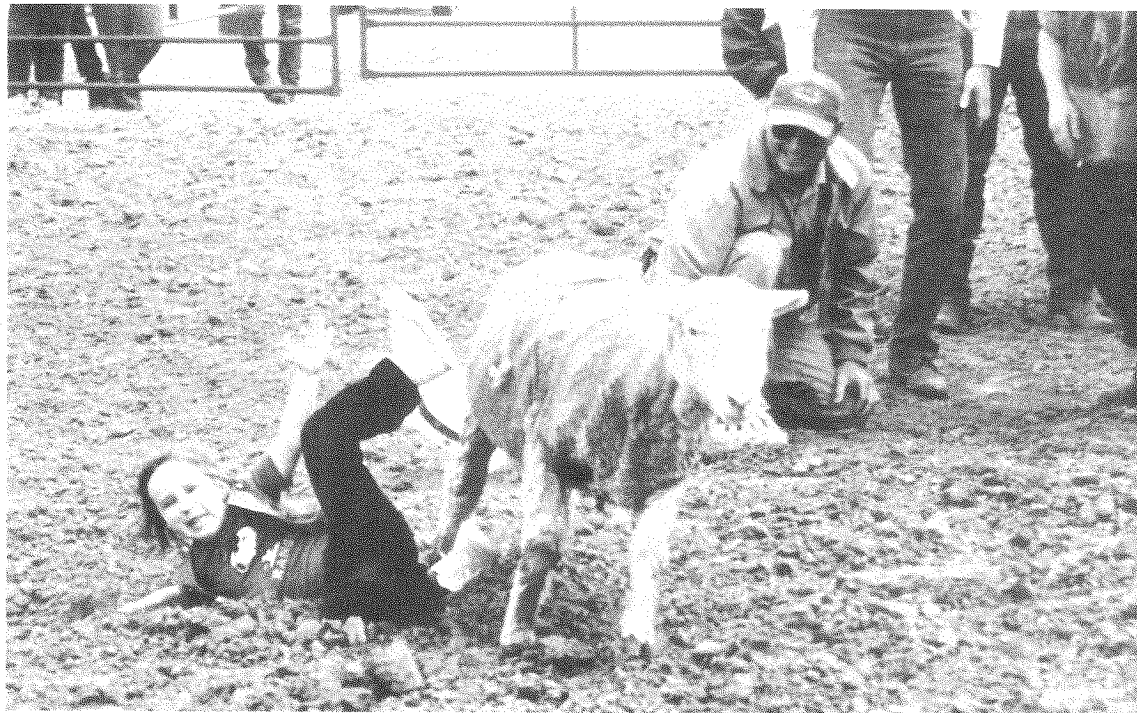
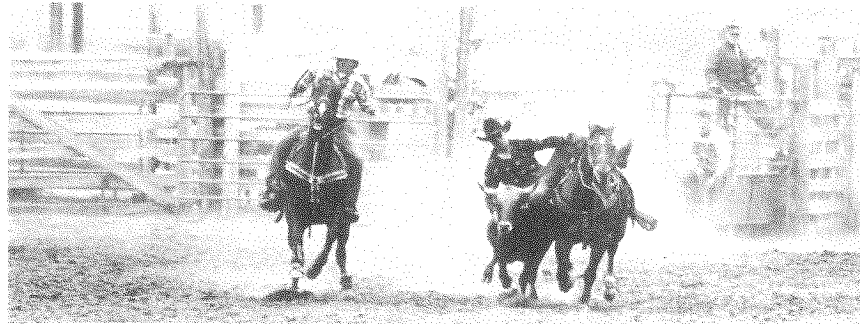

June 2000

Monthly Planner

Sunday	Monday	Tuesday	Wednesday	Thursday	Friday	Saturday																																																																																																											
<table border="1"> <tr><td colspan="7">May</td></tr> <tr><td>S</td><td>M</td><td>T</td><td>W</td><td>T</td><td>F</td><td>S</td></tr> <tr><td></td><td>1</td><td>2</td><td>3</td><td>4</td><td>5</td><td>6</td></tr> <tr><td>7</td><td>8</td><td>9</td><td>10</td><td>11</td><td>12</td><td>13</td></tr> <tr><td>14</td><td>15</td><td>16</td><td>17</td><td>18</td><td>19</td><td>20</td></tr> <tr><td>21</td><td>22</td><td>23</td><td>24</td><td>25</td><td>26</td><td>27</td></tr> <tr><td>28</td><td>29</td><td>30</td><td>31</td><td></td><td></td><td></td></tr> </table>			May							S	M	T	W	T	F	S		1	2	3	4	5	6	7	8	9	10	11	12	13	14	15	16	17	18	19	20	21	22	23	24	25	26	27	28	29	30	31				<table border="1"> <tr><td colspan="7">July</td></tr> <tr><td>S</td><td>M</td><td>T</td><td>W</td><td>T</td><td>F</td><td>S</td></tr> <tr><td></td><td></td><td></td><td></td><td></td><td></td><td>1</td></tr> <tr><td>2</td><td>3</td><td>4</td><td>5</td><td>6</td><td>7</td><td>8</td></tr> <tr><td>9</td><td>10</td><td>11</td><td>12</td><td>13</td><td>14</td><td>15</td></tr> <tr><td>16</td><td>17</td><td>18</td><td>19</td><td>20</td><td>21</td><td>22</td></tr> <tr><td>23</td><td>24</td><td>25</td><td>26</td><td>27</td><td>28</td><td>29</td></tr> <tr><td>30</td><td>31</td><td></td><td></td><td></td><td></td><td></td></tr> </table>			July							S	M	T	W	T	F	S							1	2	3	4	5	6	7	8	9	10	11	12	13	14	15	16	17	18	19	20	21	22	23	24	25	26	27	28	29	30	31						1	2 Culbertson	3 Culbertson Culbertson Slack Forsyth Forsyth Slack
May																																																																																																																	
S	M	T	W	T	F	S																																																																																																											
	1	2	3	4	5	6																																																																																																											
7	8	9	10	11	12	13																																																																																																											
14	15	16	17	18	19	20																																																																																																											
21	22	23	24	25	26	27																																																																																																											
28	29	30	31																																																																																																														
July																																																																																																																	
S	M	T	W	T	F	S																																																																																																											
						1																																																																																																											
2	3	4	5	6	7	8																																																																																																											
9	10	11	12	13	14	15																																																																																																											
16	17	18	19	20	21	22																																																																																																											
23	24	25	26	27	28	29																																																																																																											
30	31																																																																																																																
4 Forsyth	5	6	7	8	9	10																																																																																																											
11	12 EO: Gardiner EO: Poplar EO: Wilsall	13 CB: Gardiner CB: Poplar CB: Wilsall	14	15	16 Gardiner Gardiner Slack	17 Gardiner Poplar Poplar Slack Wilsall Wilsall Slack																																																																																																											
18 Poplar Wilsall	19 EO: Big Timber EO: Choteau EO: Ennis EO: Harlowton EO: Roundup	20 CB: Big Timber CB: Choteau CB: Ennis CB: Harlowton CB: Roundup	21	22	23 Big Timber	24 Big Timber Big Timber Slack																																																																																																											
25	26 EO: E. Helena EO: Frenchtown EO: Polson	27 CB: E.Helena CB: Frenchtown CB: Polson	28	29	30 Frenchtown																																																																																																												

July 2000

Monthly Planner

Sunday	Monday	Tuesday	Wednesday	Thursday	Friday	Saturday																																																																																																	
						1 Frenchtown Frenchtown Slack																																																																																																	
2 Harlowton Slack	3 Ennis Ennis Slack Harlowton Roundup Roundup Slack	4 Choteau Choteau Slack Ennis Harlowton Roundup	5	6	7 E.Helena Polson	8 E.Helena E.Helena Slack Polson Polson Slack																																																																																																	
9 E.Helena Polson	10 EO: Forsyth EO: Three Forks	11 CB: Forsyth CB: Three Forks	12	13	14 Three Forks	15 Three Forks Three Forks Slack																																																																																																	
16	17 EO: Eureka EO: Lewistown EO: Shelby EO: Townsend EO: Whitehall	18 CB: Eureka CB: Lewistown CB: Shelby CB: Whitehall	19	20 Forsyth Shelby slack	21 Eureka Forsyth Forsyth Slack Whitehall	22 Eureka Eureka slack Shelby Whitehall Whitehall Slack																																																																																																	
23 Shelby	24 EO: Columbia Falls	25 CB: Columbia Falls	26	27 Lewistown	28 Columbia Falls Columbia Falls Slack Lewistown	29 Columbia Falls Lewistown Lewistown Slack																																																																																																	
30	31 EO: Plentywood EO: Scobey EO: Superior EO: Townsend	<table border="1"> <thead> <tr> <th colspan="7">June</th> </tr> <tr> <th>S</th> <th>M</th> <th>T</th> <th>W</th> <th>T</th> <th>F</th> <th>S</th> </tr> </thead> <tbody> <tr> <td></td> <td></td> <td></td> <td></td> <td>1</td> <td>2</td> <td>3</td> </tr> <tr> <td>4</td> <td>5</td> <td>6</td> <td>7</td> <td>8</td> <td>9</td> <td>10</td> </tr> <tr> <td>11</td> <td>12</td> <td>13</td> <td>14</td> <td>15</td> <td>16</td> <td>17</td> </tr> <tr> <td>18</td> <td>19</td> <td>20</td> <td>21</td> <td>22</td> <td>23</td> <td>24</td> </tr> <tr> <td>25</td> <td>26</td> <td>27</td> <td>28</td> <td>29</td> <td>30</td> <td></td> </tr> </tbody> </table>		June							S	M	T	W	T	F	S					1	2	3	4	5	6	7	8	9	10	11	12	13	14	15	16	17	18	19	20	21	22	23	24	25	26	27	28	29	30		<table border="1"> <thead> <tr> <th colspan="7">August</th> </tr> <tr> <th>S</th> <th>M</th> <th>T</th> <th>W</th> <th>T</th> <th>F</th> <th>S</th> </tr> </thead> <tbody> <tr> <td></td> <td></td> <td></td> <td></td> <td>1</td> <td>2</td> <td>3</td> </tr> <tr> <td>4</td> <td>5</td> <td>6</td> <td>7</td> <td>8</td> <td>9</td> <td>10</td> </tr> <tr> <td>11</td> <td>12</td> <td>13</td> <td>14</td> <td>15</td> <td>16</td> <td>17</td> </tr> <tr> <td>18</td> <td>19</td> <td>20</td> <td>21</td> <td>22</td> <td>23</td> <td>24</td> </tr> <tr> <td>25</td> <td>26</td> <td>27</td> <td>28</td> <td>29</td> <td>30</td> <td>31</td> </tr> </tbody> </table>		August							S	M	T	W	T	F	S					1	2	3	4	5	6	7	8	9	10	11	12	13	14	15	16	17	18	19	20	21	22	23	24	25	26	27	28	29	30	31
June																																																																																																							
S	M	T	W	T	F	S																																																																																																	
				1	2	3																																																																																																	
4	5	6	7	8	9	10																																																																																																	
11	12	13	14	15	16	17																																																																																																	
18	19	20	21	22	23	24																																																																																																	
25	26	27	28	29	30																																																																																																		
August																																																																																																							
S	M	T	W	T	F	S																																																																																																	
				1	2	3																																																																																																	
4	5	6	7	8	9	10																																																																																																	
11	12	13	14	15	16	17																																																																																																	
18	19	20	21	22	23	24																																																																																																	
25	26	27	28	29	30	31																																																																																																	

August 2000

Monthly Planner

Sunday	Monday	Tuesday	Wednesday	Thursday	Friday	Saturday																																																								
<table border="1"> <thead> <tr> <th colspan="7">July</th> </tr> <tr> <th>S</th> <th>M</th> <th>T</th> <th>W</th> <th>T</th> <th>F</th> <th>S</th> </tr> </thead> <tbody> <tr> <td></td> <td></td> <td></td> <td></td> <td></td> <td></td> <td>1</td> </tr> <tr> <td>2</td> <td>3</td> <td>4</td> <td>5</td> <td>6</td> <td>7</td> <td>8</td> </tr> <tr> <td>9</td> <td>10</td> <td>11</td> <td>12</td> <td>13</td> <td>14</td> <td>15</td> </tr> <tr> <td>16</td> <td>17</td> <td>18</td> <td>19</td> <td>20</td> <td>21</td> <td>22</td> </tr> <tr> <td>23</td> <td>24</td> <td>25</td> <td>26</td> <td>27</td> <td>28</td> <td>29</td> </tr> <tr> <td>30</td> <td>31</td> <td></td> <td></td> <td></td> <td></td> <td></td> </tr> </tbody> </table>		July							S	M	T	W	T	F	S							1	2	3	4	5	6	7	8	9	10	11	12	13	14	15	16	17	18	19	20	21	22	23	24	25	26	27	28	29	30	31						1 CB: Plentywood CB: Scobey CB: Superior CB: Townsend	2	3	4 Superior Townsend	5 Superior Superior Slack Townsend Townsend Slack
July																																																														
S	M	T	W	T	F	S																																																								
						1																																																								
2	3	4	5	6	7	8																																																								
9	10	11	12	13	14	15																																																								
16	17	18	19	20	21	22																																																								
23	24	25	26	27	28	29																																																								
30	31																																																													
6 Plentywood Plentywood Slack	7 EO: Billings EO: Libby EO: Twin Bridges Scobey Scobey slack	8 CB: Billings CB: Libby CB: Twin Bridges	9	10	11 Libby Twin Bridges	12 Libby Libby Slack Twin Bridges Twin Bridges Slack																																																								
13	14 EO: Deer Lodge	15 CB: Deer Lodge	16	17 Billings Billings Slack	18 Billings	19 Deer Lodge																																																								
20 Deer Lodge Deer Lodge Slack	21 EO: Boulder EO: Ft Benton EO: Wibaux	22 CB: Boulder CB: Ft Benton CB: Wibaux	23	24	25 Ft Benton Ft Benton slack	26 Boulder Ft Benton Wibaux Wibaux Slack																																																								
27 Boulder Boulder Slack	28 EO: Hamilton EO: Helmville EO: WSS	29 CB: Hamilton CB: Helmville CB: WSS	30	31 Hamilton	<table border="1"> <thead> <tr> <th colspan="7">September</th> </tr> <tr> <th>S</th> <th>M</th> <th>T</th> <th>W</th> <th>T</th> <th>F</th> <th>S</th> </tr> </thead> <tbody> <tr> <td></td> <td></td> <td></td> <td></td> <td></td> <td></td> <td>1</td> </tr> <tr> <td>2</td> <td>3</td> <td>4</td> <td>5</td> <td>6</td> <td>7</td> <td>8</td> </tr> <tr> <td>9</td> <td>10</td> <td>11</td> <td>12</td> <td>13</td> <td>14</td> <td>15</td> </tr> <tr> <td>16</td> <td>17</td> <td>18</td> <td>19</td> <td>20</td> <td>21</td> <td>22</td> </tr> <tr> <td>23</td> <td>24</td> <td>25</td> <td>26</td> <td>27</td> <td>28</td> <td>29</td> </tr> <tr> <td>30</td> <td>31</td> <td></td> <td></td> <td></td> <td></td> <td></td> </tr> </tbody> </table>		September							S	M	T	W	T	F	S							1	2	3	4	5	6	7	8	9	10	11	12	13	14	15	16	17	18	19	20	21	22	23	24	25	26	27	28	29	30	31					
September																																																														
S	M	T	W	T	F	S																																																								
						1																																																								
2	3	4	5	6	7	8																																																								
9	10	11	12	13	14	15																																																								
16	17	18	19	20	21	22																																																								
23	24	25	26	27	28	29																																																								
30	31																																																													

September 2000

Monthly Planner

Sunday	Monday	Tuesday	Wednesday	Thursday	Friday	Saturday																																																																																					
<div style="border: 1px solid black; padding: 5px; width: fit-content; margin: auto;"> <p style="text-align: center;">August</p> <table border="1" style="width: 100%; text-align: center;"> <tr><td>S</td><td>M</td><td>T</td><td>W</td><td>T</td><td>F</td><td>S</td></tr> <tr><td></td><td>1</td><td>2</td><td>3</td><td>4</td><td>5</td><td></td></tr> <tr><td>6</td><td>7</td><td>8</td><td>9</td><td>10</td><td>11</td><td>12</td></tr> <tr><td>13</td><td>14</td><td>15</td><td>16</td><td>17</td><td>18</td><td>19</td></tr> <tr><td>20</td><td>21</td><td>22</td><td>23</td><td>24</td><td>25</td><td>26</td></tr> <tr><td>27</td><td>28</td><td>29</td><td>30</td><td>31</td><td></td><td></td></tr> </table> </div>		S	M	T	W	T	F	S		1	2	3	4	5		6	7	8	9	10	11	12	13	14	15	16	17	18	19	20	21	22	23	24	25	26	27	28	29	30	31			<div style="border: 1px solid black; padding: 5px; width: fit-content; margin: auto;"> <p style="text-align: center;">October</p> <table border="1" style="width: 100%; text-align: center;"> <tr><td>S</td><td>M</td><td>T</td><td>W</td><td>T</td><td>F</td><td>S</td></tr> <tr><td></td><td>1</td><td>2</td><td>3</td><td>4</td><td>5</td><td>6</td></tr> <tr><td>7</td><td>8</td><td>9</td><td>10</td><td>11</td><td>12</td><td>13</td></tr> <tr><td>14</td><td>15</td><td>16</td><td>17</td><td>18</td><td>19</td><td>20</td></tr> <tr><td>21</td><td>22</td><td>23</td><td>24</td><td>25</td><td>26</td><td>27</td></tr> <tr><td>28</td><td>29</td><td>30</td><td>31</td><td></td><td></td><td></td></tr> </table> </div>		S	M	T	W	T	F	S		1	2	3	4	5	6	7	8	9	10	11	12	13	14	15	16	17	18	19	20	21	22	23	24	25	26	27	28	29	30	31				1 Hamilton Hamilton Slack	2 Hamilton WSS		
S	M	T	W	T	F	S																																																																																					
	1	2	3	4	5																																																																																						
6	7	8	9	10	11	12																																																																																					
13	14	15	16	17	18	19																																																																																					
20	21	22	23	24	25	26																																																																																					
27	28	29	30	31																																																																																							
S	M	T	W	T	F	S																																																																																					
	1	2	3	4	5	6																																																																																					
7	8	9	10	11	12	13																																																																																					
14	15	16	17	18	19	20																																																																																					
21	22	23	24	25	26	27																																																																																					
28	29	30	31																																																																																								
3 Helmville Helmville Slack WSS	4 Helmville WSS	5	6	7	8	9																																																																																					
10	11	12	13	14	15	16																																																																																					
17	18	19	20	21	22	23																																																																																					
24	25	26	27	28	29	30																																																																																					

Printed by Calendar Creator Plus on 5/18/2000

**OVER 120 TRAILERS
TO CHOOSE FROM**

PERRY'S TRAILER SALES

**1-800-584-9115
SHERIDAN, WY**

**655-0500
1-800-756-4048
BILLINGS, MT**

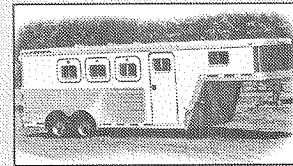

8541 - ALL ALUMINUM - 3 Horse
4' x 7 1/2' Dressing Room, Rear Tack, Dividers
\$13,950 (\$201/Month)

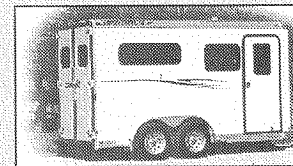

9407 - ALL ALUMINUM - 2 Horse
Drop Down Windows, Mangers, Walk-In Tack
\$8,995 (only \$130/Month)

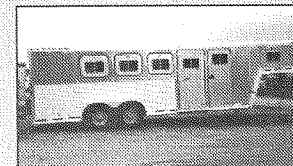

8541 - ALL ALUMINUM - 4 Horse
4 1/2' x 8' dressing Room, Rear Tack,
Dividers, Escape Door
\$15,650 Low Payments Available

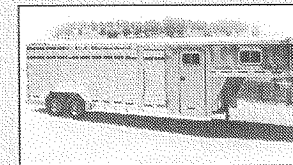

8411 - ALL ALUMINUM
7' Wide x 7' Tall, 4' Straight Tack Room,
4 Tier Saddle Racks, Mats, Plexiglass
20' Only \$198/Month
24' w/ center gate Only \$225/Month

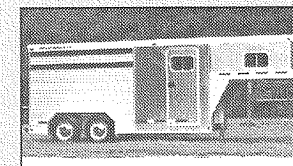

Model 6320
6'8" Wide, 3' x 6'6" Slant Wall, Saddle Racks, 2"
Green treated Tongue & Groove Floor,
Mats, Plexiglass
18' Only \$172/Month
20' Only \$187/Month



9581 - 10' Living Quarters - Awesome!!!
Shower, Toilet, AC, Furnace, 2 Sinks, Microwave,
Refrigerator w/ Ice Box, Walk Thru Door to Horse
Area, Hayrack & Awning Available
3 Horse - \$35,950 (\$591/Month)
4 Horse - \$38,840 (\$315/Month)

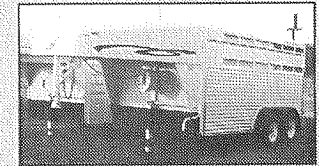

Model 5330 - 6'8" Wide, 3 Tier Saddle Racks, Fold
Back Angle Walk, Halter Hooks, Radial Tires
12' Only \$83/Month
14' Only \$88/Month
18' Only \$92/Month



Model 5334 - Full 6'8" Wide, Dividers, Mats,
Double Wall, Smooth Outside Skin,
Carpet in Dressing Room
3 Horse Only \$118/Month (3 in stock)
4 Horse Only \$129/Month (3 in stock)

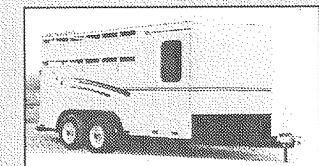

Model 5205
7' Tall x 7' Wide, 3 Horse Dividers, Plexiglass track,
Smooth Outside Skin, Very Nice
Only \$117/Month

**Best Interests Around!!!
9.50%
Compare!**

**FEATHERLITE
TRAILERS**

**3 Year
Warranty On All
Steel
Trailers**

**6 Year
Warranty On All
Aluminum
Trailers**

TRADES WELCOME

**Your 2000
NRA/NWRA
Approved Stock
Contractors**

Big Circle Rodeo
Company
Sparky Dressen/Shane Vairo
Box 419

Circle, MT 59215
406-485-2184

Gardner Rodeo
Company
Tracy Gardner
20900 Coriakan Village
#4

Missoula, MT 59802
406-726-3820
406-239-1915
406-239-1913

Jacobs Livestock
Rodeos
Don Jacobs
Box 2132
Great Falls, MT 59403
406-761-2721

Lillian Rodeo Company
Boyd & Georgia McMillan
6390 Hwy 41
Whitehall, MT 59759
406-490-2766

Newman Rodeo
Company
Rodney Newman
Box 25
Melstone, MT 59054
406-358-2224

**Toomey's Saddlery
317 Main
Lewistown, MT 59457**



- Complete line of rodeo equipment
- Shoe and Boot Repair
- Bits, spurs, and tack
- Moccassins, boots, and belts
- Saddle and equipment repair

**406-538-9611
Fran Toomey**

Proud sponsor of Rookie Bareback Riding Event



"...Celebrating 86 years of Western Quality and service..."

WESTERN WEAR

2911 Montana Avenue
Billings, MT 59101
406-252-3312 • 1-800-481-3312



Weanlings to Trained Horses for sale at all times

4850 Keller-Wilborn Rd
Worden, MT. 59088
1-800-531-4484

Proud Sponsor of the NRA/NWRA

NWRA DIRECTORS

President
Deb Lloyd
4378 Lincoln Rd. W.
Helena, MT 59602
(406) 458-4974

Vice President
Mary Goyins
910 Sierra Rd W
Helena, MT 59602
(406) 458-5904

Director at Large
Chris McQueary
5300 Burnt Rd
Belgrade, MT. 59714
(406) 284-6383

Executive Secretary
Linda Hegle
PO Box 1122
Billings, MT 59103
W:(406)252-1122

Newsletter Editor



DIRECTORS
Barrel Racing
Peggy Smith
1190 Quinlam Road
Deer Lodge, MT 59722
(406) 693-2433

Breakaway Roping
Deena Witcher
HC 46 Box 7622
Miles City, MT 59301
(406)232-1917

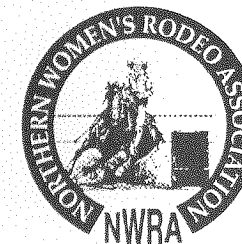

**Northern
Women's
Rodeo
Association**

**PO Box 1122
Billings, MT
59103**

**(406)252-1122
Fax (406)252-0300**

ADVISORY BOARD

Kris Bartholomew
Box 2384
Colstrip, MT 59323
(406) 748-4438

Marcey Chaffee
3902 North Tanager Lane
Billings, MT 59102
(406) 652-5834

Mary Salmond
HC 58 Box 38
Choteau, MT 59422
(406) 466-2000

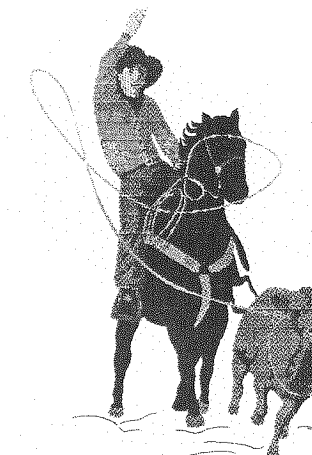

BEST FOR LAST

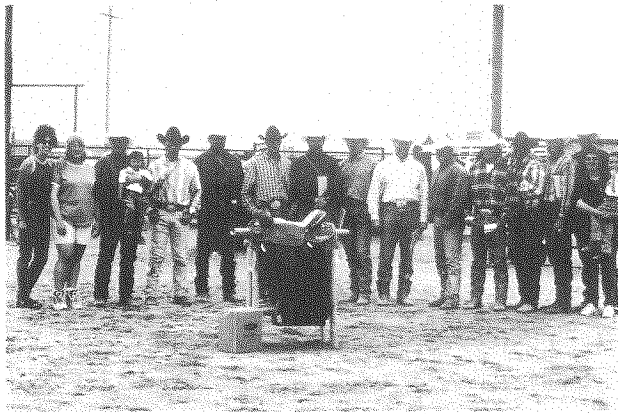

The 2nd Annual Brent Ryder Memorial Timed Event
Championship top 10 cowboys.

BULKRATE
U.S. POSTAGE
PAID
Billings, Montana
Permit No. 32

Northern Rodeo Association
P.O. Box 1122
Billings, MT 59103

CORRAL WEST

PROUD TO BE "What the West Wears"
Wrangler

WORLD'S LARGEST
CORRAL WEST
RANCHWEAR
Westernwear Chain
Over 90 Locations
Throughout the West

Major Sponsor of
National Finals Rodeo, National High School
Finals Rodeo, National Western Stock
Show & Rodeo, and Frontier Days.
Official Westernwear Retailer of
the National High School Rodeo Association

• FRIENDLY SERVICE • GREAT SELECTION •
• EVERYDAY VALUE PRICES •

Billings - Bozeman - Butte - Great Falls - Havre
Helena - Kalispell - Livingston - Missoula

Visit our website & online catalog @ www.corralwest.com